

Help the Store!

Emily is helping a store owner with a problem.

エミリーはある問題について店長の手助けをしようとしています。

The owner of the convenience store near the library is worried because few young people come to her store. She wants to get more young customers, but she has no idea how to do this.

Emily wanted to help her, so she asked her classmates what kind of store they want to go to. She got a lot of ideas from her classmates. Tonight, Emily is going to tell the owner what she should do.

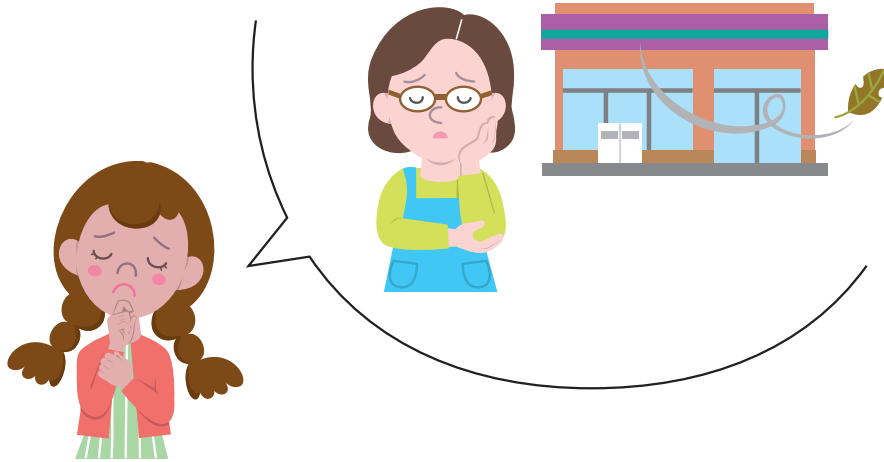

Check

What's the owner's problem?

- a) Too many young people are coming to her store.
- b) There are few young customers.
- c) She wants to move near the school.



Write

What did Emily ask her classmates?

Example:

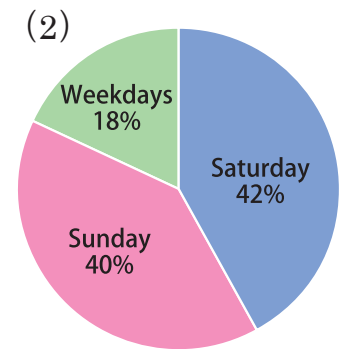
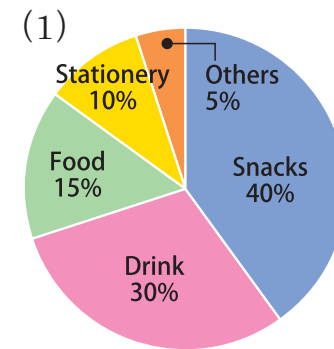
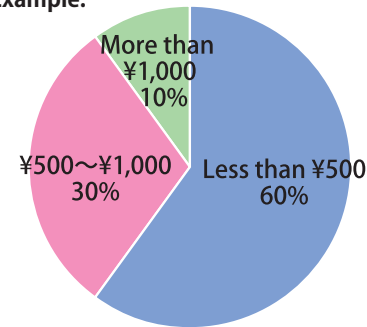

Example:

She asked her classmates how much money they usually use at a convenience store.

(1)

(2)

Talk

Look at the graphs. What advice can Emily give the owner?

