



1

20km

2011 4 11 10 00

) 가 가

*1 GM(가 -)

*2

*3 NaI(-)

*4

(1)		(/) (가)		
[1] (60km)	4 10 15 03	1.4 *2	_____	_____
[1] (60km)	4 10 8 30	0.3 *2		
[2] (55km)	4 10 8 53	2.6 *2		
[3] (45km)	4 10 9 47	2.9 *2		
[4] (50km)	4 10 9 14	1.9 *2		
[5] (45km)	4 10 10 24	0.6 *2		
[6] (35km)	4 10 10 49	1.2 *2		
[7] (35km)	4 10 11 01	0.7 *2		
[10] (40km)	4 10 9 27	1.6 *2		
[11] (40km)	4 10 9 35	1.9 *2		
[12] (40km)	4 10 11 15	1.2 *2		
[13] (40km)	4 10 11 23	1.6 *2		
[14] (35km)	4 10 11 29	0.8 *2		

*1 GM(가 -)
 *2
 *3 NaI(-)
 *4

(1)		(/) (가)		
[15] (35km)	4 10 11 42	1.5 ^{*2}		
[20] (45km)	4 10 9 58	1.6 ^{*2}		
[21] (30km)	4 10 10 24	5.9 ^{*2}		
[22] (35km)	4 10 10 12	2.0 ^{*2}		
[23] (35km)	4 10 10 50	1.4 ^{*2}		
[31] (30km)	4 10 10 00	12.8 ^{*2}		
[32] (30km)	4 10 10 38	25.2 ^{*2}		
[33] (30km)	4 10 11 08	18.7 ^{*2}		
[34] (30km)	4 10 16 14	6.7 ^{*2}		
[36] (40km)	4 10 9 38	4.6 ^{*2}		
[37] (50km)	4 10 9 40	3.0 ^{*2}		
[38] (35km)	4 10 11 20	0.4 ^{*2}		
[39] (45km)	4 10 10 10	0.9 ^{*2}		
[41] (20km)	4 10 13 30	0.8 ^{*2}		
[41] (20km)	4 10 10 00	0.8 ^{*2}		
[42] (30km)	4 10 13 10	0.9 ^{*2}		
[42] (30km)	4 10 9 20	0.9 ^{*2}		
[43] (20km)	4 10 15 00	0.5 ^{*2}		

*1 GM(가 -)
 *2
 *3 NaI(-)
 *4

(1)		(가 /) (가)		
[43] (20km)	4 10 11 00	0.5 ^{*2}		
[44] (30km)	4 10 13 00	0.8 ^{*2}		
[44] (30km)	4 10 10 00	0.8 ^{*2}		
[45] (20km)	4 10 13 25	1.1 ^{*2}		
[45] (20km)	4 10 10 08	1.2 ^{*2}		
[46] (30km)	4 10 13 50	4.7 ^{*2}		
[46] (30km)	4 10 10 30	4.8 ^{*2}		
<u> </u> [51] (40km)	<u>4 10 13 45</u>	<u>0.2^{*3}</u>	<u> </u>	<u> </u>
<u> </u> [51] (40km)	<u>4 10 10 33</u>	<u>0.2^{*3}</u>	<u> </u>	<u> </u>
<u> </u> [52] (40km)	<u>4 10 14 20</u>	<u>0.3^{*3}</u>	<u> </u>	<u> </u>
<u> </u> [52] (40km)	<u>4 10 11 03</u>	<u>0.4^{*3}</u>	<u> </u>	<u> </u>
<u> </u> [61] (40km)	<u>4 10 14 27</u>	<u>4.8^{*3}</u>	<u> </u>	<u> </u>
<u> </u> [61] (40km)	<u>4 10 12 19</u>	<u>5.3^{*3}</u>	<u> </u>	<u> </u>
<u> </u> [62] (40km)	<u>4 10 14 37</u>	<u>6.7^{*3}</u>	<u> </u>	<u> </u>
<u> </u> [62] (40km)	<u>4 10 12 09</u>	<u>6.7^{*3}</u>	<u> </u>	<u> </u>
<u> </u> [63] (45km)	<u>4 10 15 00</u>	<u>2.2^{*3}</u>	<u> </u>	<u> </u>
<u> </u> [63] (45km)	<u>4 10 11 09</u>	<u>2.3^{*3}</u>	<u> </u>	<u> </u>
<u> </u> [71] (25km)	<u>4 10 15 22</u>	<u>1.1^{*2}</u>	<u> </u>	<u>(NBC)</u>

*1 GM(가 -)
 *2
 *3 NaI(-)
 *4

(1)		(/) (가)		
[71] (25km)	4 10 12 23	0.6 ^{*2}		
[71] (25km)	4 10 7 50	0.8 ^{*2}		(NBC)
<u>[72] (30km)</u>	<u>4 10 15 52</u>	<u>0.2^{*2}</u>	<u> </u>	<u>(NBC)</u>
[72] (30km)	4 10 12 08	0.5 ^{*2}		
[72] (30km)	4 10 8 24	0.3 ^{*2}		(NBC)
<u>[73] (35km)</u>	<u>4 10 16 09</u>	<u>0.3^{*2}</u>	<u> </u>	<u>(NBC)</u>
<u>[73] (35km)</u>	<u>4 10 11 52</u>	<u>1.0^{*2}</u>	<u> </u>	<u> </u>
[73] (35km)	4 10 8 41	0.3 ^{*2}		(NBC)
[74] (35km)	4 10 12 22	0.2 ^{*2}		(NBC)
[74] (35km)	4 10 10 55	0.5 ^{*2}		
<u>[75] (45km)</u>	<u>4 10 16 57</u>	<u>0.1^{*2}</u>	<u> </u>	<u>(NBC)</u>
<u>[75] (45km)</u>	<u>4 10 14 30</u>	<u>0.0^{*2}</u>	<u> </u>	<u>(NBC)</u>
[75] (45km)	4 10 10 33	0.5 ^{*2}		
[75] (45km)	4 10 7 00	0.2 ^{*2}		(NBC)
[76] (20km)	4 10 12 17	0.9 ^{*2}		
[76] (20km)	4 10 11 38	1.8 ^{*2}		(NBC)
[77] (25km)	4 10 11 18	0.2 ^{*2}		(NBC)
[78] (45km)	4 10 7 00	1.0 ^{*2}		(NBC)

*1 GM(가 -)
 *2
 *3 Nal(-)
 *4

(1)		(가 /) (가)		
[79] (30km)	4 10 16 20	14.1 *2		
[80] (25km)	4 10 11 29	0.9 *2		
[80] (25km)	4 10 8 13	0.2 *2		(NBC)
[83] (20km)	4 10 14 51	52.0 *2		
[84] (40km)	4 10 9 55	0.2 *2		
[85] (60km)	4 10 14 00	0.7 *2		
[85] (60km)	4 10 6 00	0.4 *2		
[86] (55km)	4 10 14 00	1.3 *2		
[86] (55km)	4 10 6 00	0.9 *2		
[87] (30km)	4 10 14 00	1.1 *2		
[87] (30km)	4 10 6 00	1.6 *2		
<u> [88] (55km)</u>	<u>4 10 12 00</u>	<u>1.7 *2</u>	<u> </u>	<u> </u>
<u> [89] (60km)</u>	<u>4 10 12 00</u>	<u>2.0 *2</u>	<u> </u>	<u> </u>
[101] (55km)	4 10 9 19	1.5 *2		
[102] (50km)	4 10 13 49	1.2 *2		
[103] (20km)	4 10 12 19	0.5 *2		
[104] (25km)	4 10 16 00	2.8 *2		
[105] (20km)	4 10 11 59	1.5 *2		

*1 GM(가 -)

*2

*3 NaI(-)

*4

(1)		(/) (가)		
[106] (30km)	4 10 12 45	1.2 *2		
[107] (25km)	4 10 12 35	2.2 *2		
[108] (30km)	4 10 12 56	2.7 *2		

1

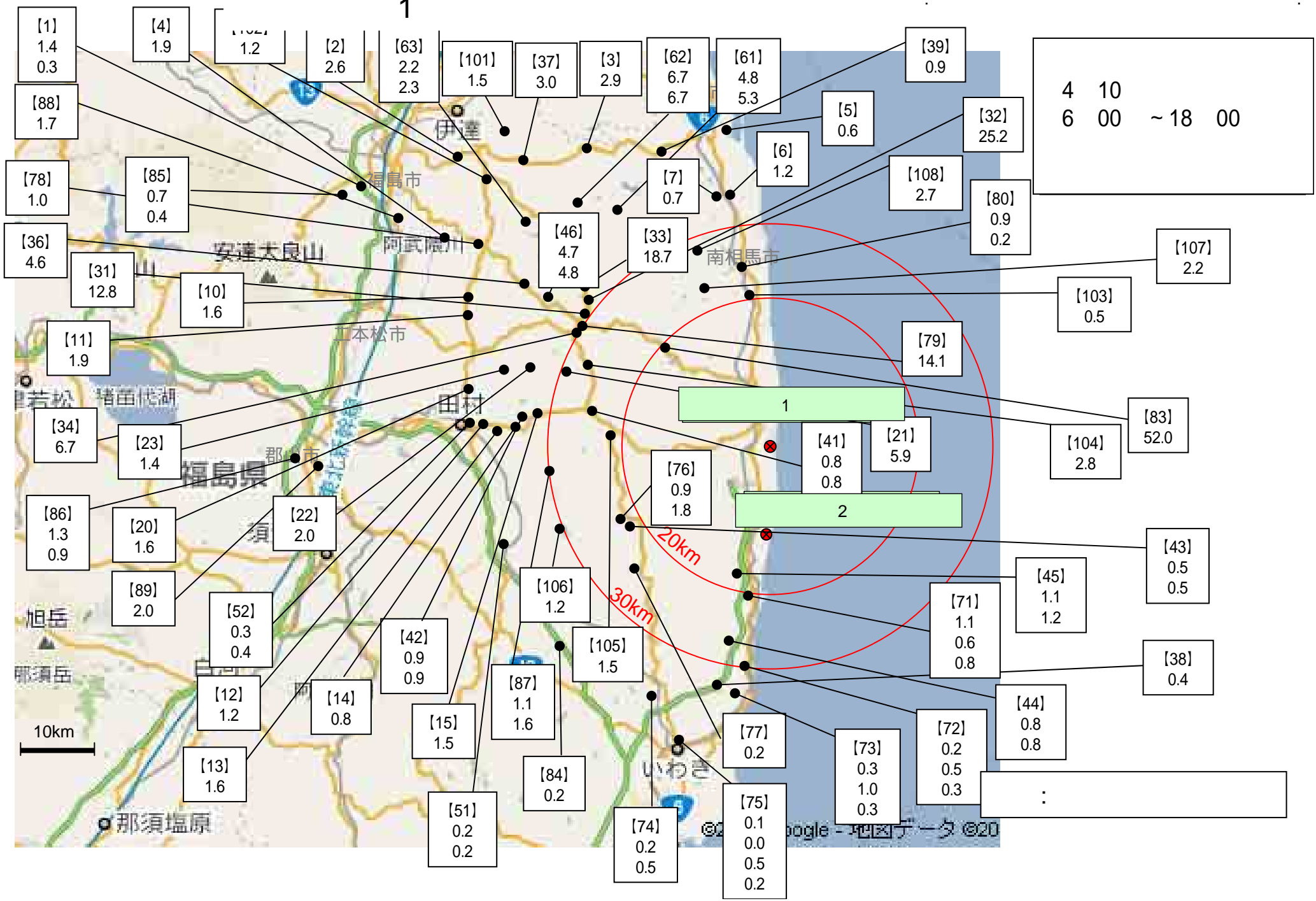

4 10
6 00 ~ 18 00

:

1

20km

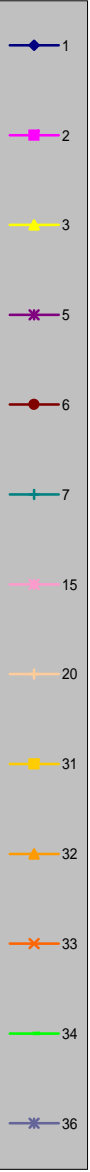
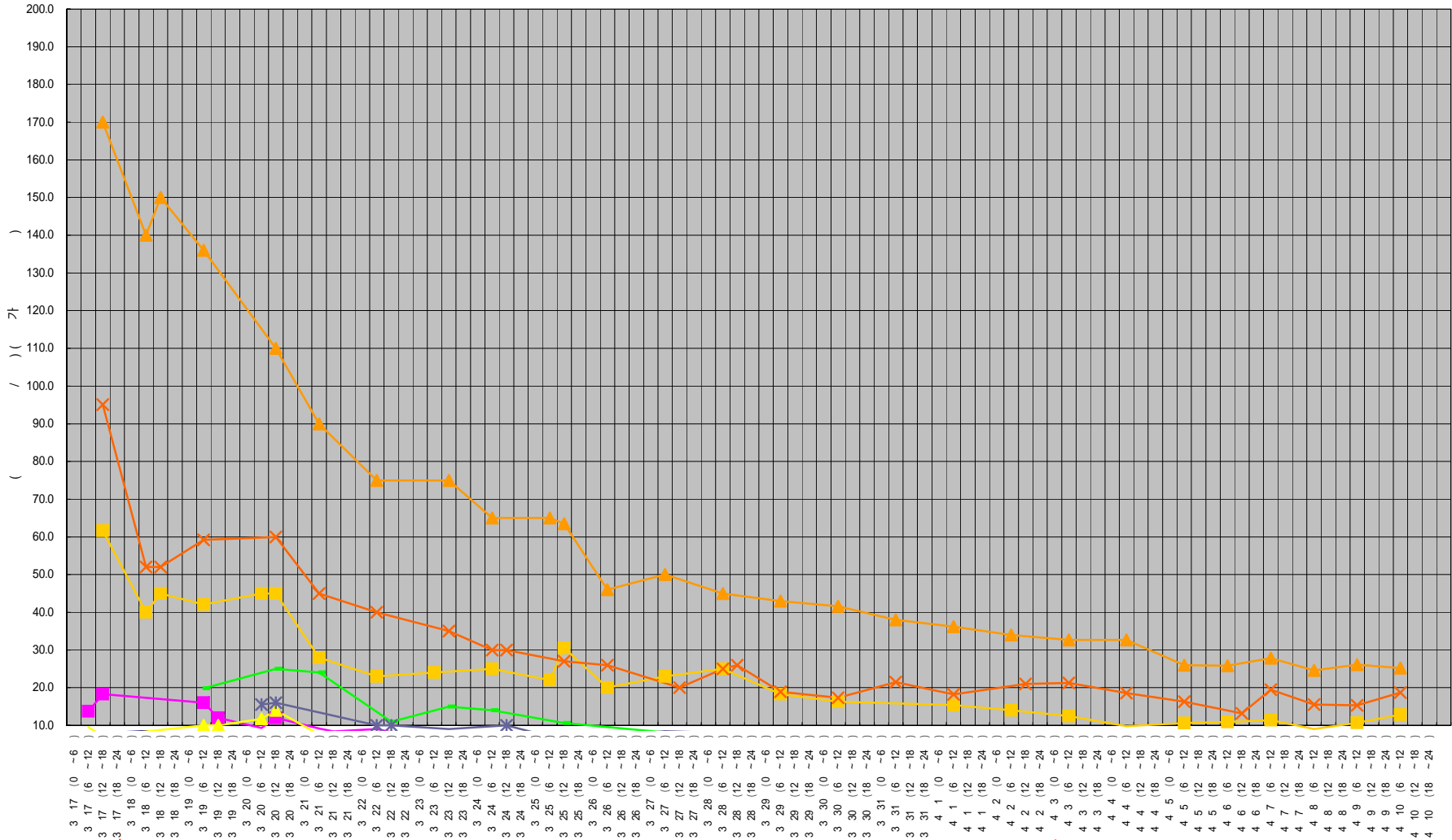

가

10

《 일상생활과 방사선 》

주:본 자료는 일본어로 작성한 자료의 잠정적 번역임.

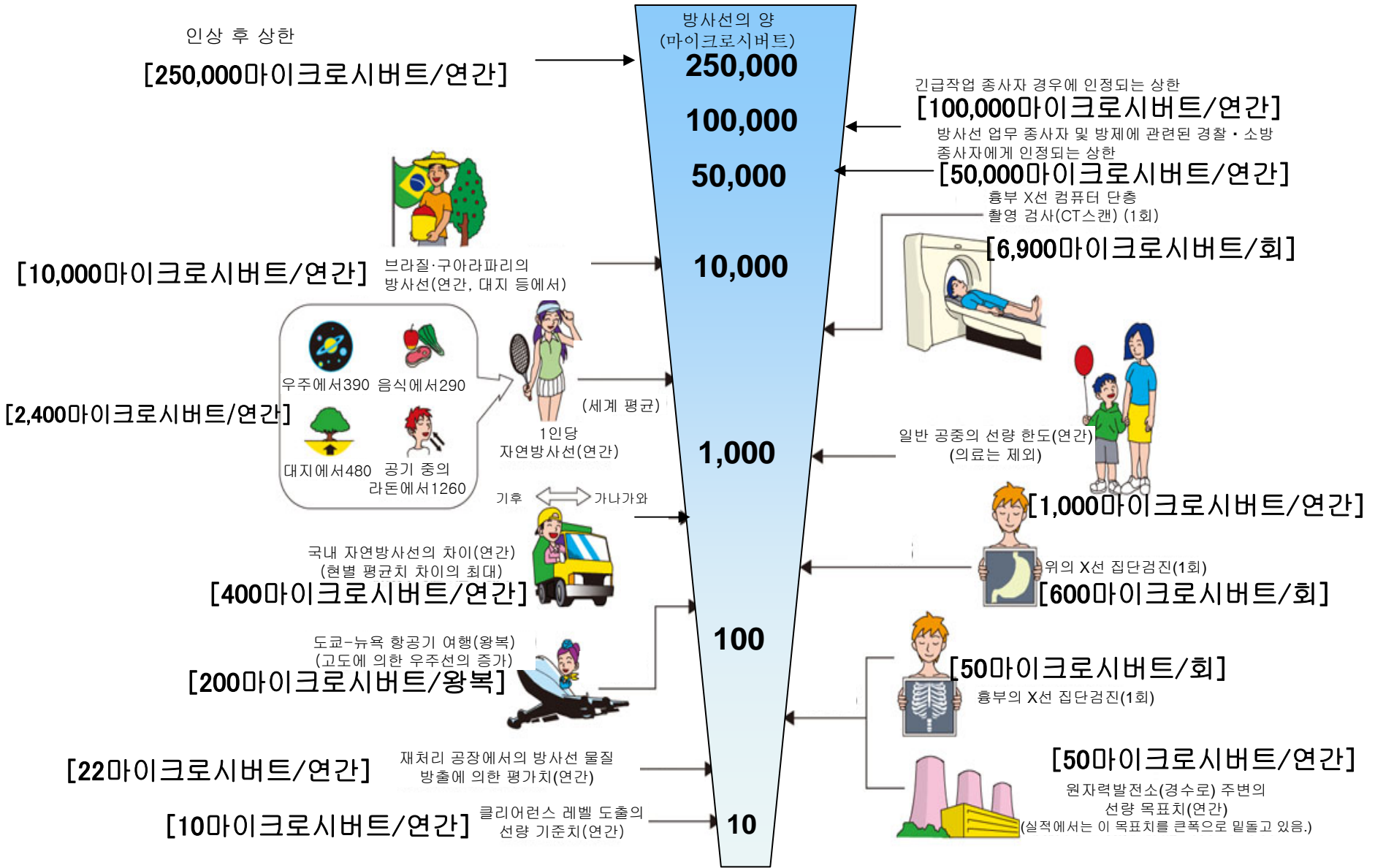

※ Sv【시버트】=방사선 종류에 의한 생물효과의 정수 (※) × Gy【그레이】

※ X선, γ선에서는 1