

June 9, 2011

Ministry of Education, Culture, Sports, Science and Technology

**Results of Air Dose Rate Monitoring at Schools, etc. in Fukushima Prefecture
(Part 4) and Trends Observed from Measurement Results**

Attachment 1 shows a list of results of measurements of air dose rates of schools, etc. in Fukushima Prefecture, carried out on May 26 and June 2. There were no longer any schools, etc. with levels above $3.8\mu\text{Sv/h}$.

From April 14 to June 2, the Ministry of Education, Culture, Sports, Science and Technology conducted measurements at schools, etc. in Fukushima Prefecture with the cooperation of the Japan Atomic Energy Agency. Results for each school are shown as viewgraphs in Attachment 2. The viewgraphs show actual measurements at each school, and a theoretical decay curve based on soil analysis results as of April 14.

Analysis of measurement results indicates:

Decrease in for dose rates outdoors in schools (schoolyard, etc.) (according to a decay curve is seen), even though special soil removal countermeasures, etc. have not been taken.

There were large amounts of rainfall on May 29 through 30 in Fukushima during the measurement period, but certain changes in measurements were not seen after rainfall.

For schools, etc. where the surface soil of the schoolyard, etc. was removed, large decrease in air dose rates are observed. As a result, in some schools, etc., values at concrete-covered sites and those of the soil in schoolyards have become almost the same or have even reversed.

With continuous radiation dose monitoring, we are working to understand trends of radiation dose.

Results of Dose Rate Measurement at Schools in Fukushima Pref.

Attachment 1

Surveyed on May 26, 2011

No.	City	Name of school	Monitoring time	Monitored air dose rate ($\mu\text{Sv/h}$)								Notes	Weather
				Average value outside the school building		Value at the place of concrete paving		Mean value in classroom, etc.*					
				1m	50cm	1m	50cm	Window side		Center			
								1m	50cm	1m	50cm		
1	Koriyama City	Koriyama Dai-ni Junior High School	10:28	0.9	1.0	0.6	0.6	0.2	0.1	0.1	0.1		Fair
2	Koriyama City	St-paul Kindergarten	11:08	1.0	0.9	1.2	1.2	0.6	0.6	0.4	0.4		Cloudy
3	Koriyama City	Kaoru Elementary School	12:03	0.9	0.9	1.2	1.4	0.2	0.1	0.1	0.1		Cloudy
4	Koriyama City	Koriyama Dai-ichi Junior High School	13:24	0.8	0.8	1.1	1.3	0.2	0.2	0.1	0.1		Cloudy
5	Koriyama City	Koriyama Dai-san Junior High School	14:26	0.6	0.7	1.4	1.6	0.2	0.1	0.1	0.1		Cloudy
6	Motomiya City	Gohyakugawa Elementary School	11:53	0.5	0.5	1.2	1.4	0.2	0.2	0.1	0.1		Cloudy
7	Motomiya City	Motomiya Dai-yon Nursery	10:51	0.5	0.5	0.6	0.7	0.5	0.4	0.3	0.3		Fair
8	Motomiya City	Wada Kindergarten	13:30	0.6	0.6	1.1	1.0	0.5	0.4	0.4	0.4		Cloudy
9	Motomiya City	Wada Elementary School	13:53	0.6	0.6	1.2	1.3	0.2	0.2	0.1	0.1		Cloudy
10	Nihonmatsu City	Ishii Kindergarten	14:23	0.6	0.6	0.8	0.8	0.4	0.3	0.2	0.2		Cloudy
11	Nihonmatsu City	Ishii Elementary School	14:55	0.7	0.7	1.3	1.5	0.4	0.2	0.1	0.1		Cloudy
12	Nihonmatsu City	Takeshita Elementary School	11:42	0.5	0.5	0.4	0.4	0.2	0.2	0.1	0.1		Fair
13	Nihonmatsu City	Matsugaoka Nursery	13:00	0.7	0.6	0.7	0.7	0.4	0.3	0.2	0.2		Fair
14	Nihonmatsu City	Sugita Elementary School	11:01	0.6	0.6	0.6	0.5	0.3	0.2	0.1	0.1		Fair
15	Nihonmatsu City	Sugita Kindergarten	10:35	0.6	0.5	0.4	0.4	0.2	0.2	0.1	0.1		Fair
16	Nihonmatsu City	Nihonmatsu Dai-ni Junior High School	13:35	0.6	0.5	1.4	1.6	0.5	0.5	0.2	0.2		Cloudy
17	Nihonmatsu City	Obama Junior High School	14:17	0.6	0.5	1.1	1.3	0.5	0.4	0.2	0.1		Fair
18	Fukushima City	Shimogawasaki Elementary School	11:13	2.7	3.1	2.0	2.2	0.7	0.6	0.2	0.2		Fair
19	Fukushima City	Okubo Elementary School	12:02	2.2	2.4	1.4	1.6	0.2	0.2	0.2	0.1		Fair
20	Fukushima City	Nankoudai Elementary School	12:50	2.7	2.9	1.3	1.3	0.4	0.4	0.1	0.1		Fair
21	Fukushima City	Onami Elementary School	15:20	3.0	3.3	2.2	2.4	0.4	0.4	0.3	0.3		Cloudy
22	Date City	Oguni Elementary School	11:21	0.8	0.7	1.7	2.1	0.7	0.6	0.3	0.2		Cloudy
23	Soma City	Tamano Kindergarten	13:13	0.6	0.6	1.2	1.5	0.4	0.3	0.2	0.2		Cloudy
24	Soma City	Tamano Junior High School	13:58	0.9	0.8	2.0	2.1	0.4	0.3	0.2	0.2		Cloudy
25	Soma City	Tamano Elementary School	13:38	0.6	0.6	1.2	1.5	0.4	0.4	0.2	0.1		Cloudy
26	Fukushima City	Okayama Elementary School	11:03	2.7	2.9	1.5	1.1	0.3	0.2	0.2	0.2		Fair
27	Fukushima City	Seishin Saniku Nursery	11:37	1.8	1.8	1.8	1.8	0.6	0.5	0.3	0.2		Fair
28	Fukushima City	Saniku Kindergarten	12:00	2.2	2.0	1.6	1.7	0.7	0.6	0.5	0.4		Fair
29	Date City	Tominari Elementary School	13:24	0.8	0.7	1.8	2.0	0.4	0.2	0.2	0.2		Fair
30	Fukushima City	Fukushima Special School	15:08	2.2	2.4	0.8	0.8	0.4	0.2	0.2	0.2		Fair
31	Fukushima City	Oyama Nursery	14:17	1.8	2.1	0.8	0.9	0.6	0.4	0.2	0.2		Fair
32	Fukushima City	Oyama Elementary School	13:42	2.6	2.9	1.5	1.8	0.4	0.2	0.1	0.1		Fair
33	Fukushima City	Shinryo Junior High School	12:03	1.8	2.0	1.4	1.4	0.3	0.2	0.2	0.1		Fair
34	Fukushima City	Hirano Junior High School	11:20	1.9	2.2	0.8	0.9	0.3	0.3	0.1	0.1		Fair
35	Fukushima City	Fukushima Dai-ni Junior High School	14:59	2.4	2.8	1.1	1.1	0.5	0.3	0.1	0.1		Fair
36	Fukushima City	Fukushima University Attached Kindergarten	14:07	0.4	0.5	0.7	0.8	0.3	0.3	0.2	0.2		Fair

No.	City	Name of school	Monitoring time	Monitored air dose rate (μSv/h)								Notes	Weather
				Average value outside the school building		Value at the place of concrete paving		Mean value in classroom, etc.*					
				1m	50cm	1m	50cm	Window side		Center			
								1m	50cm	1m	50cm		
37	Fukushima City	Fukushima University Attached Junior High School	15:50			1.0	1.2	0.6	0.4	0.1	0.1	Measurement outside the school building could not be conducted due to excavation.	Fair
38	Fukushima City	Fukushima Seikei Junior High School	11:13	2.6	2.7	1.1	1.1	0.2	0.1	0.1	0.1		Fair
39	Fukushima City	Gakuyo Junior High School	12:20	1.9	2.1	0.9	1.1	0.2	0.1	0.1	0.1		Fair
40	Fukushima City	Fukushima Dai-ichi Junior High School	13:21	2.1	2.3	1.0	1.2	0.5	0.4	0.1	0.1		Fair
41	Fukushima City	Fukushima Dai-san Elementary School	13:44	2.8	3.2	1.5	1.4	0.3	0.2	0.2	0.2		Fair
42	Fukushima City	Fukushima Dai-ni Elementary School	15:01	2.6	2.9	1.6	1.5	0.4	0.2	0.2	0.2		Cloudy
43	Fukushima City	Sakura no Seibo Gakuin Kindergarten	14:16	2.4	2.8	2.2	2.6					Measurement inside classrooms could not be conducted due to repair work.	Fair
44	Fukushima City	Sakura no Seibo Gakuin Elementary School	14:26	2.2	2.5	1.3	1.3	0.6	0.3	0.2	0.1		Cloudy
45	Fukushima City	Fukushima University Attached Elementary School	15:28	2.5	2.8	1.5	1.7	0.4	0.2	0.1	0.1		Cloudy
46	Fukushima City	Fukushima Prefectural School for the Blind	16:06	2.1	2.5	0.7	0.8	0.4	0.3	0.2	0.2		Cloudy
47	Fukushima City	Watari Nursery	11:03	2.4	2.8	1.9	1.9	1.0	0.8	0.6	0.5		Fair
48	Fukushima City	Kodomo no Ie Soramame Nursery	11:28	0.9	0.8	1.1	1.1	0.9	0.8	0.7	0.6	Measurement was conducted in two classrooms only.	Fair
49	Fukushima City	Watari Junior High School	13:39	3.0	3.2	0.9	0.8	0.5	0.2	0.2	0.2	Measurement was conducted in one classroom only.	Fair
50	Fukushima City	Watari Kindergarten	15:17	2.8	3.2	1.9	1.8					Measurement inside the classrooms could not be conducted due to all the doors being opened.	Fair
51	Fukushima City	Sakura Nursery	12:02	2.1	2.3	1.1	1.2	0.2	0.2	0.1	0.1		Fair
52	Fukushima City	Watari Elementary School	16:45	2.8	3.0	1.7	2.1	0.3	0.2	0.2	0.1		Cloudy
53	Fukushima City	Toryo High School	12:12	2.5	2.8	1.3	1.4	0.3	0.2	0.2	0.1		Fair
54	Fukushima City	Seikei High School	11:46	2.6	2.7	1.5	1.5	0.2	0.1	0.1	0.1		Fair
55	Fukushima City	Tachibana High School	11:03	2.6	2.9	1.6	1.7	0.5	0.4	0.2	0.1		Fair
56	Date City	Ryouzen Kodomonomura Children's Center	12:25	3.2	3.4	2.9	3.0	0.7	0.6	0.5	0.5	Measurement was conducted in one classroom only.	Cloudy

As for day nursery, kindergarten and elementary school, the numerical value was judged from the point measured away from 50cm, considering children's height.
As for junior high school, the numerical value was judged from the point measured away from 1m.
*: The average value inside classroom is the arbitrary measurement result of 3 classrooms.

Results of Dose Rate Measurement at Schools in Fukushima Pref.

Attachment 1

Surveyed on June 2, 2011

No.	City	Name of school	Monitoring time	Monitored air dose rate ($\mu\text{Sv/h}$)								Notes	Weather
				Average value outside the school building		Value at the place of concrete paving		Mean value in classroom, etc.*					
				1m	50cm	1m	50cm	Window side		Center			
								1m	50cm	1m	50cm		
1	Koriyama City	Koriyama Dai-ni Junior High School	10:21	0.7	0.7	0.5	0.5	0.1	0.1	0.1	0.1		Cloudy
2	Koriyama City	St-paul Kindergarten	11:10	1.0	0.9	1.1	1.2	0.6	0.5	0.4	0.4		Cloudy
3	Koriyama City	Kaoru Elementary School	11:53	0.8	0.8	1.0	1.3	0.2	0.1	0.1	0.1		Cloudy
4	Koriyama City	Koriyama Dai-ichi Junior High School	12:45	0.9	0.9	1.3	1.2	0.2	0.1	0.1	0.1		Cloudy
5	Koriyama City	Koriyama Dai-san Junior High School	13:45	0.7	0.8	1.3	1.5	0.2	0.1	0.1	0.1		Rain
6	Motomiya City	Gohyakugawa Elementary School	10:33	0.5	0.4	1.4	1.4	0.2	0.1	0.1	0.1		Cloudy
7	Motomiya City	Motomiya Dai-yon Nursery	11:32	0.5	0.5	0.6	0.6	0.5	0.4	0.4	0.3		Cloudy
8	Motomiya City	Wada Kindergarten	12:51	0.6	0.5	1.0	0.9	0.5	0.4	0.4	0.4		Cloudy
9	Motomiya City	Wada Elementary School	13:37	0.6	0.5	0.9	1.0	0.2	0.2	0.1	0.1		Cloudy
10	Nihonmatsu City	Ishii Kindergarten	14:32	0.7	0.6	0.7	0.9	0.4	0.3	0.2	0.2		Cloudy
11	Nihonmatsu City	Ishii Elementary School	15:22	0.7	0.7	1.4	1.5	0.4	0.2	0.2	0.1		Cloudy
12	Nihonmatsu City	Takeshita Elementary School	10:48	0.4	0.4	0.4	0.4	0.2	0.1	0.1	0.1		Cloudy
13	Nihonmatsu City	Matsugaoka Nursery	11:36	0.5	0.5	0.6	0.7	0.3	0.3	0.2	0.2		Cloudy
14	Nihonmatsu City	Sugita Elementary School	13:15	0.5	0.5	0.7	0.6	0.3	0.2	0.1	0.1		Cloudy
15	Nihonmatsu City	Sugita Kindergarten	13:51	0.5	0.5	0.4	0.4	0.2	0.2	0.1	0.1		Cloudy
16	Nihonmatsu City	Nihonmatsu Dai-ni Junior High School	15:33	0.6	0.5	1.3	1.5	0.5	0.5	0.2	0.2		Cloudy
17	Nihonmatsu City	Obama Junior High School	14:49	0.6	0.6	1.2	1.3	0.5	0.4	0.2	0.1		Cloudy
18	Fukushima City	Shimogawasaki Elementary School	13:31	2.4	2.7	1.8	1.9	0.6	0.5	0.2	0.2		Cloudy
19	Fukushima City	Okubo Elementary School	12:13	2.0	2.1	1.2	1.4	0.2	0.2	0.1	0.1		Cloudy
20	Fukushima City	Nankoudai Elementary School	11:08	2.3	2.4	1.2	1.2	0.4	0.3	0.1	0.1		Cloudy
21	Fukushima City	Onami Elementary School	11:15	2.8	3.1	2.1	2.3	0.5	0.3	0.3	0.2		Cloudy
22	Date City	Oguni Elementary School	12:10	0.7	0.7	1.9	2.2	0.8	0.7	0.2	0.2		Cloudy
23	Soma City	Tamano Kindergarten	14:12	0.6	0.6	1.3	1.6	0.5	0.4	0.2	0.2		Cloudy
24	Soma City	Tamano Junior High School	15:10	0.8	0.8	1.9	2.1	0.5	0.4	0.2	0.1		Cloudy
25	Soma City	Tamano Elementary School	14:45	0.6	0.6	1.3	1.6	0.5	0.4	0.2	0.2		Cloudy
26	Fukushima City	Okayama Elementary School	11:10	0.9	0.9	0.6	0.6	0.2	0.1	0.1	0.1		Cloudy
27	Fukushima City	Seishin Saniku Nursery	12:08	1.5	1.6	1.4	1.4	0.5	0.5	0.3	0.2		Cloudy
28	Fukushima City	Saniku Kindergarten	12:47	1.9	1.7	1.3	1.5	0.6	0.5	0.4	0.3		Cloudy
29	Date City	Tominari Elementary School	13:50	0.6	0.6	1.5	1.5	0.3	0.2	0.2	0.2		Cloudy
30	Fukushima City	Fukushima Special School	14:29	2.0	2.4	0.8	0.8	0.4	0.3	0.2	0.2		Cloudy
31	Fukushima City	Oyama Nursery	13:42	0.4	0.4	0.8	1.0	0.3	0.2	0.1	0.1		Cloudy
32	Fukushima City	Oyama Elementary School	12:57	2.7	3.1	1.3	1.5	0.3	0.2	0.1	0.1		Cloudy
33	Fukushima City	Shinryo Junior High School	12:05	1.7	2.0	1.3	1.4	0.3	0.1	0.1	0.1		Cloudy
34	Fukushima City	Hirano Junior High School	11:19	2.1	1.8	0.8	0.9	0.3	0.3	0.1	0.1		Cloudy

No.	City	Name of school	Monitoring time	Monitored air dose rate (μSv/h)								Notes	Weather
				Average value outside the school building		Value at the place of concrete paving		Mean value in classroom, etc.*					
				1m	50cm	1m	50cm	Window side		Center			
								1m	50cm	1m	50cm		
35	Fukushima City	Fukushima Dai-ni Junior High School	11:12	2.6	2.8	2.0	2.1	0.7	0.3	0.2	0.1		Cloudy
36	Fukushima City	Fukushima University Attached Kindergarten	11:55	0.4	0.3	0.5	0.5	0.3	0.3	0.2	0.2		Cloudy
37	Fukushima City	Fukushima University Attached Junior High School	12:26			1.0	1.2	0.2	0.1	0.1	0.1	Measurement outside the school building could not be conducted due to excavation.	Cloudy
38	Fukushima City	Fukushima Seikei Junior High School	13:50	2.5	2.8	1.0	1.1	0.2	0.1	0.1	0.1		Cloudy
39	Fukushima City	Gakuyo Junior High School	14:34	1.9	2.1	0.9	1.0	0.2	0.1	0.1	0.1		Fair
40	Fukushima City	Fukushima Dai-ichi Junior High School	15:11	2.3	2.5	1.1	1.3	0.5	0.5	0.1	0.1		Cloudy
41	Fukushima City	Fukushima Dai-san Elementary School	12:10	3.0	3.1	1.5	1.3	0.3	0.2	0.2	0.2		Cloudy
42	Fukushima City	Fukushima Dai-ni Elementary School	14:00	2.5	2.7	1.6	1.5	0.4	0.2	0.2	0.2		Cloudy
43	Fukushima City	Sakura no Seibo Gakuin Kindergarten	13:30	2.4	2.7	2.2	2.5					Measurement inside classrooms could not be conducted due to repair work.	Fair
44	Fukushima City	Sakura no Seibo Gakuin Elementary School	13:15	2.3	2.5	1.2	1.2	0.6	0.2	0.2	0.1		Cloudy
45	Fukushima City	Fukushima University Attached Elementary School	14:34	2.5	2.6	1.5	1.8	0.4	0.3	0.1	0.1		Cloudy
46	Fukushima City	Fukushima Prefectural School for the Blind	15:51	2.2	2.4	0.8	0.8	0.4	0.3	0.2	0.2		Cloudy
47	Fukushima City	Watari Nursery	11:00	0.5	0.5	0.5	0.5	0.5	0.5	0.5	0.4		Cloudy
48	Fukushima City	Kodomo no Ie Soramame Nursery	11:31	0.9	0.8	1.2	1.2	0.9	0.8	0.7	0.5	Measurement was conducted in two classrooms only.	Cloudy
49	Fukushima City	Watari Junior High School	12:10	3.0	3.4	0.8	0.7	0.3	0.1	0.2	0.1		Cloudy
50	Fukushima City	Watari Kindergarten	14:26	0.5	0.4	0.6	0.6	0.4	0.4	0.4	0.4		Cloudy
51	Fukushima City	Sakura Nursery	13:34	2.2	2.4	1.2	1.3	0.2	0.3	0.1	0.1		Cloudy
52	Fukushima City	Watari Elementary School	15:19	0.4	0.3	1.6	1.9	0.2	0.1	0.1	0.1		Cloudy
53	Fukushima City	Toryo High School	11:12	2.5	2.5	1.3	1.2	0.3	0.2	0.2	0.2		Cloudy
54	Fukushima City	Seikei High School	13:25	2.5	2.8	1.4	1.5	0.2	0.1	0.1	0.1		Fair
55	Fukushima City	Tachibana High School	15:17	2.6	2.6	1.6	1.5	0.5	0.4	0.2	0.1		Cloudy
56	Date City	Ryouzen Kodomonomura Children's Center	16:26	3.2	3.5	3.0	3.2	0.7	0.5	0.6	0.5	Measurement was conducted in one classroom only.	Cloudy

As for day nursery, kindergarten and elementary school, the numerical value was judged from the point measured away from 50cm, considering children's height.
As for junior high school, the numerical value was judged from the point measured away from 1m.

*: The average value inside classroom is the arbitrary measurement result of 3 classrooms.

Koriyama Dai-ni Junior High School

Attachment 2

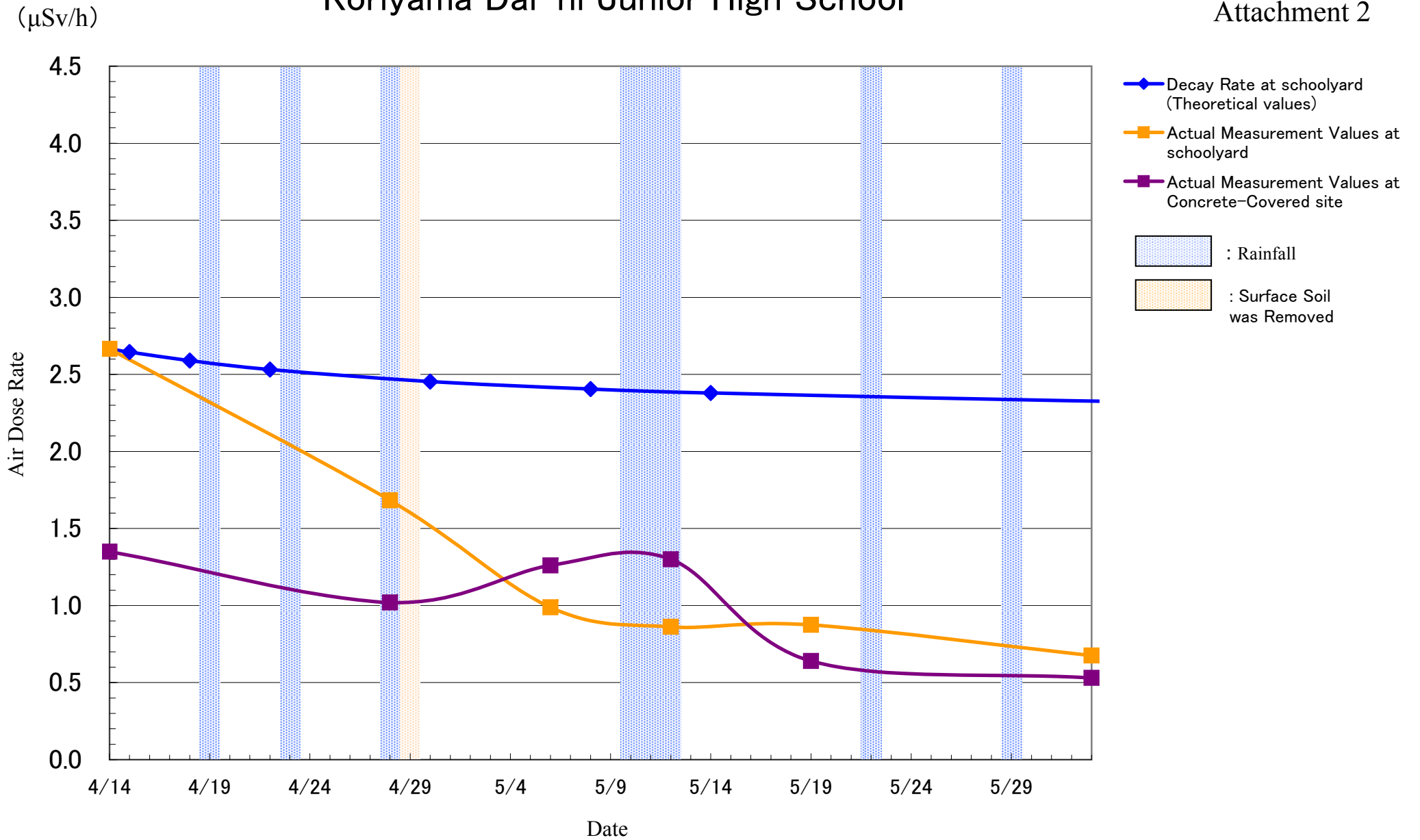

St-paul Kindergarten

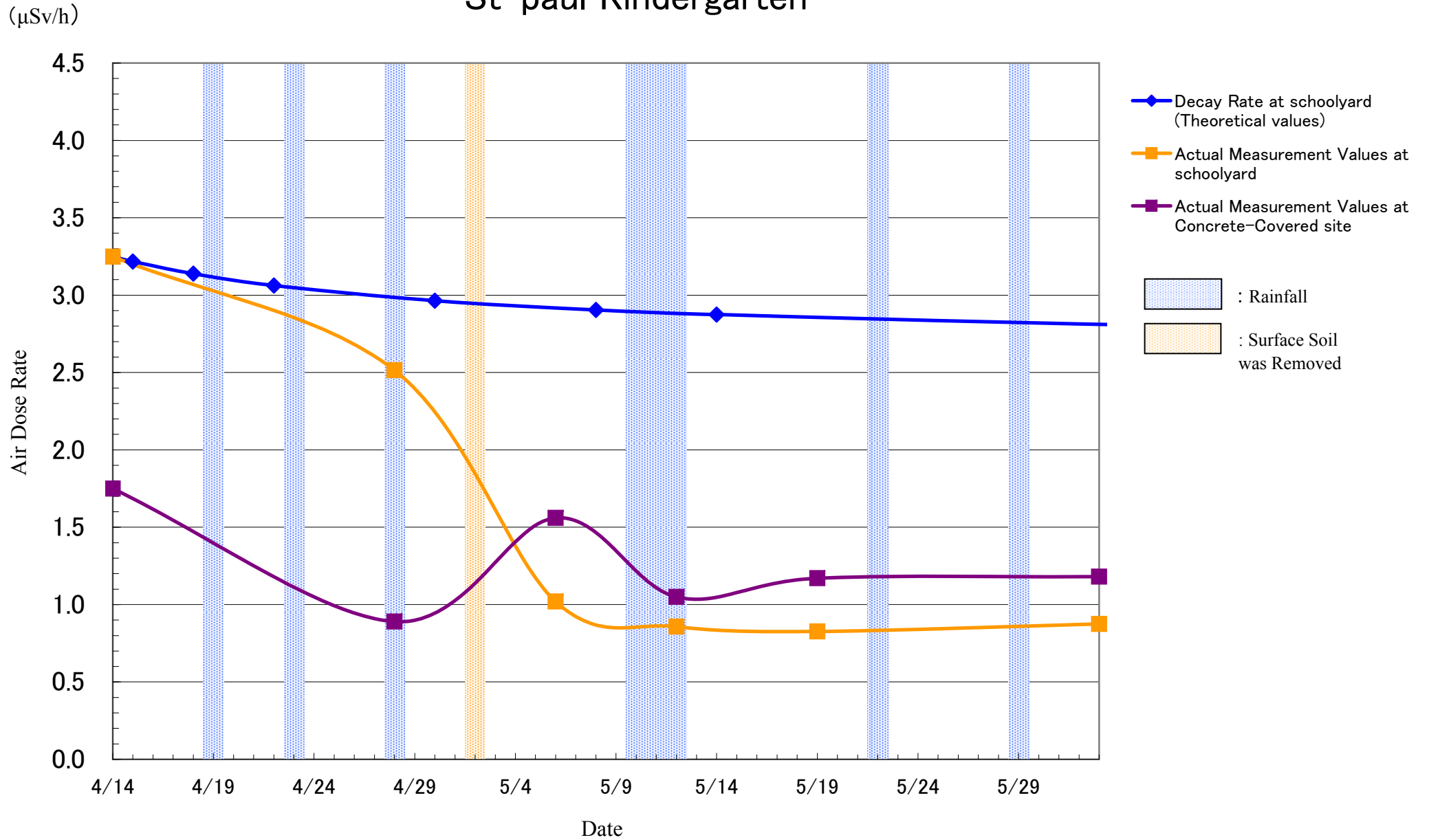

Kaoru Elementary School

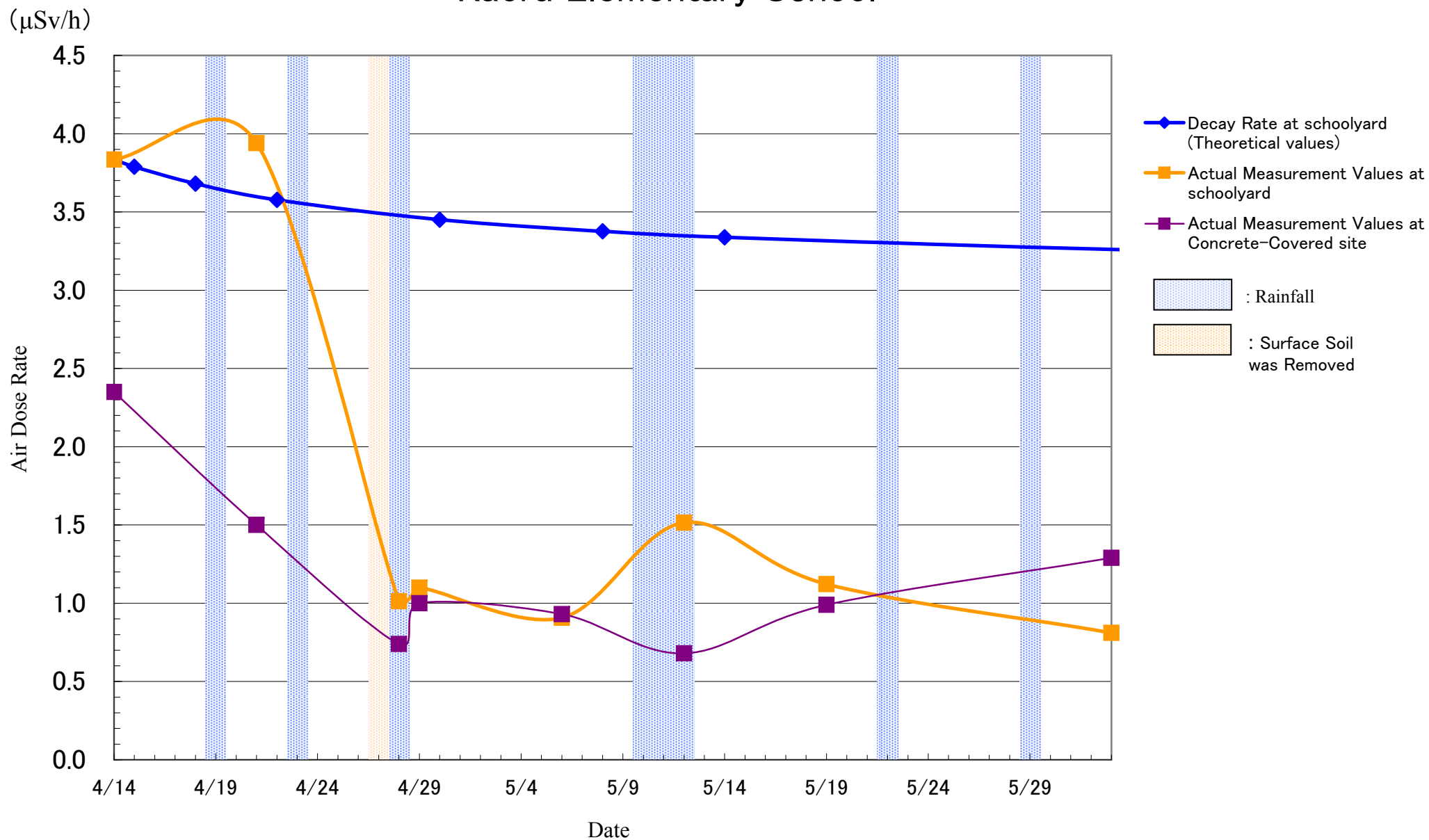

Koriyama Dai-ichi Junior High School

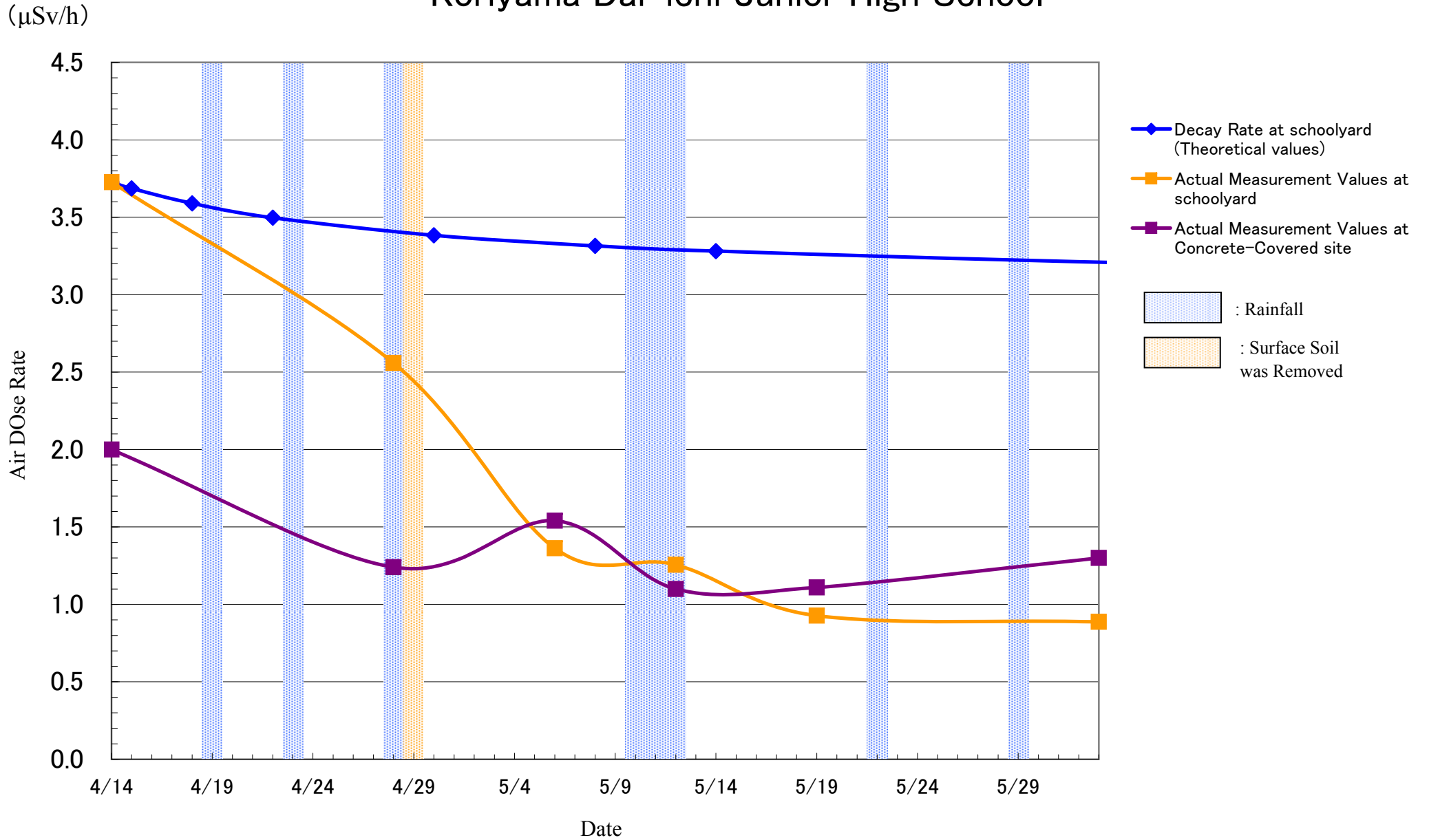

Koriyama Dai-san Junior High School

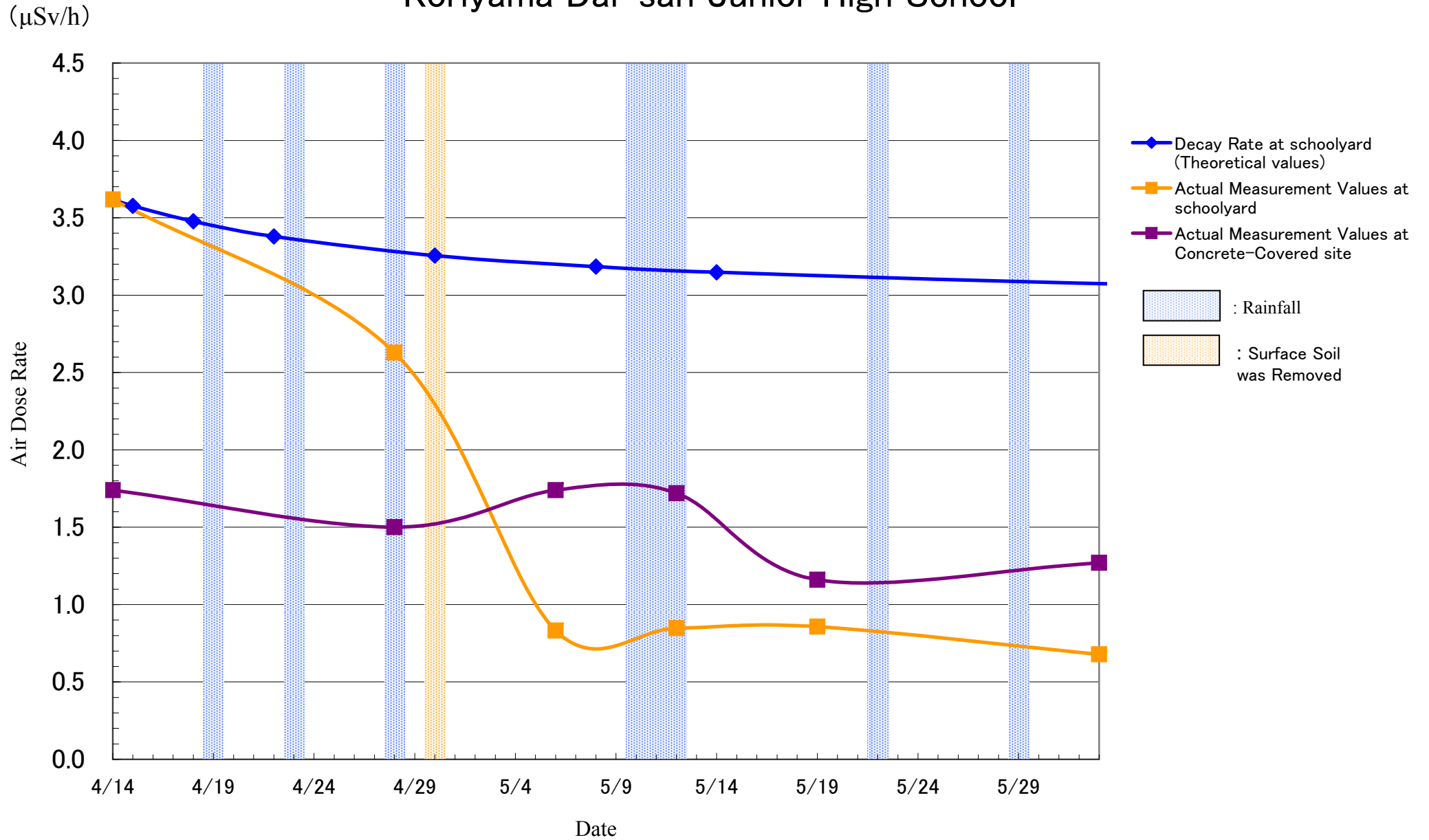

Gohyakugawa Elementary School

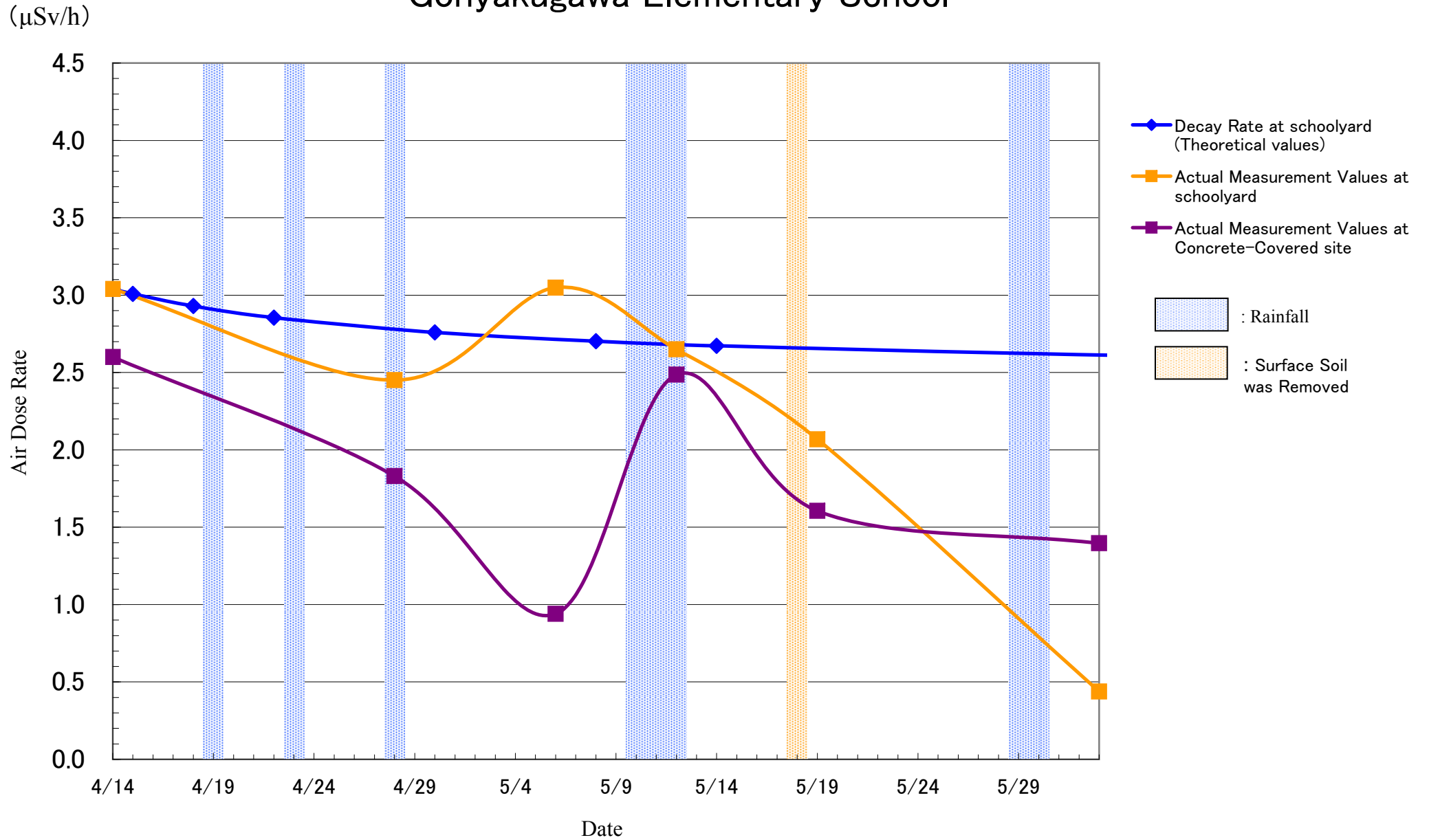

Motomiya Dai-yon Nursery

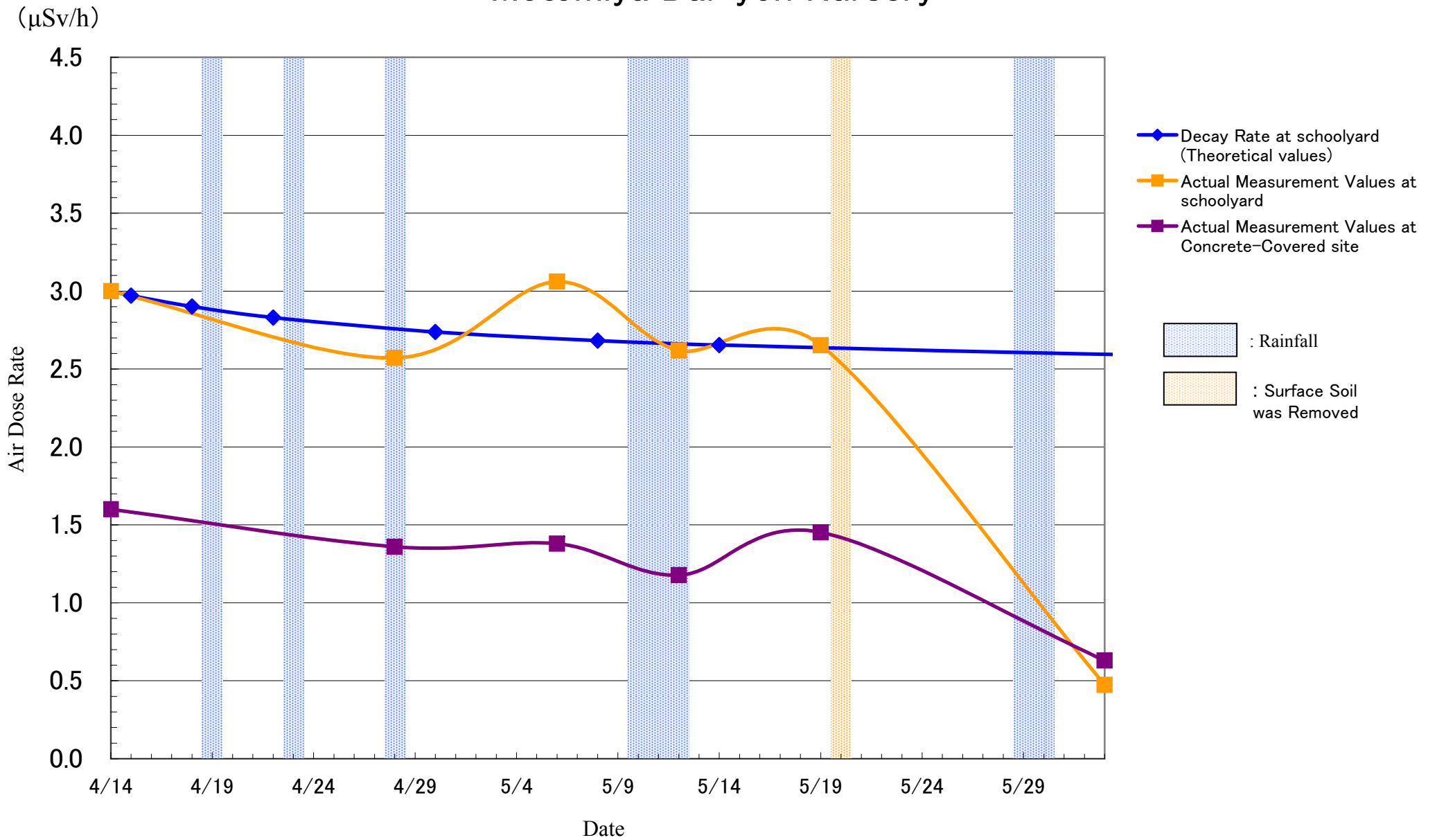

Wada Kindergarten

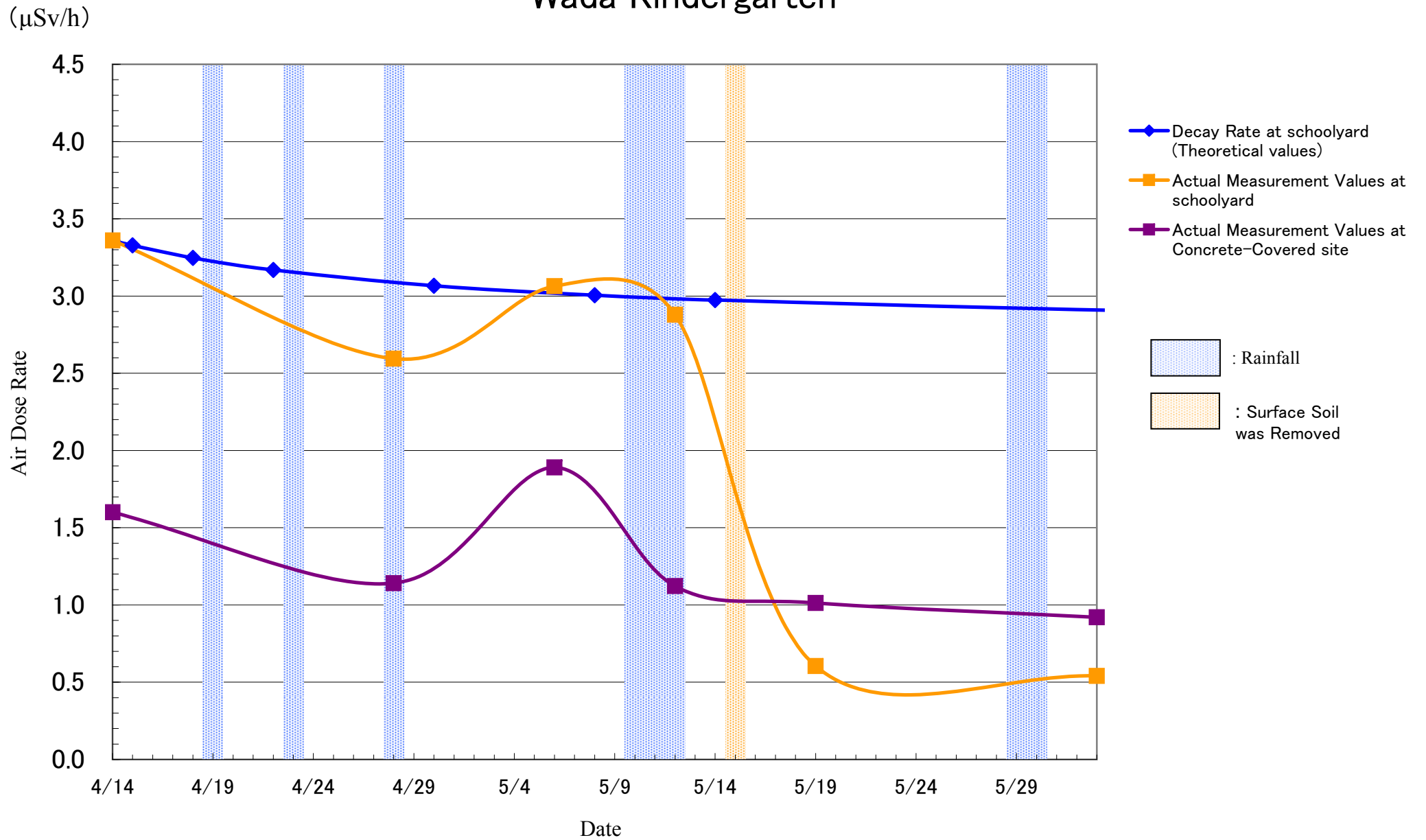

Wada Elementary School

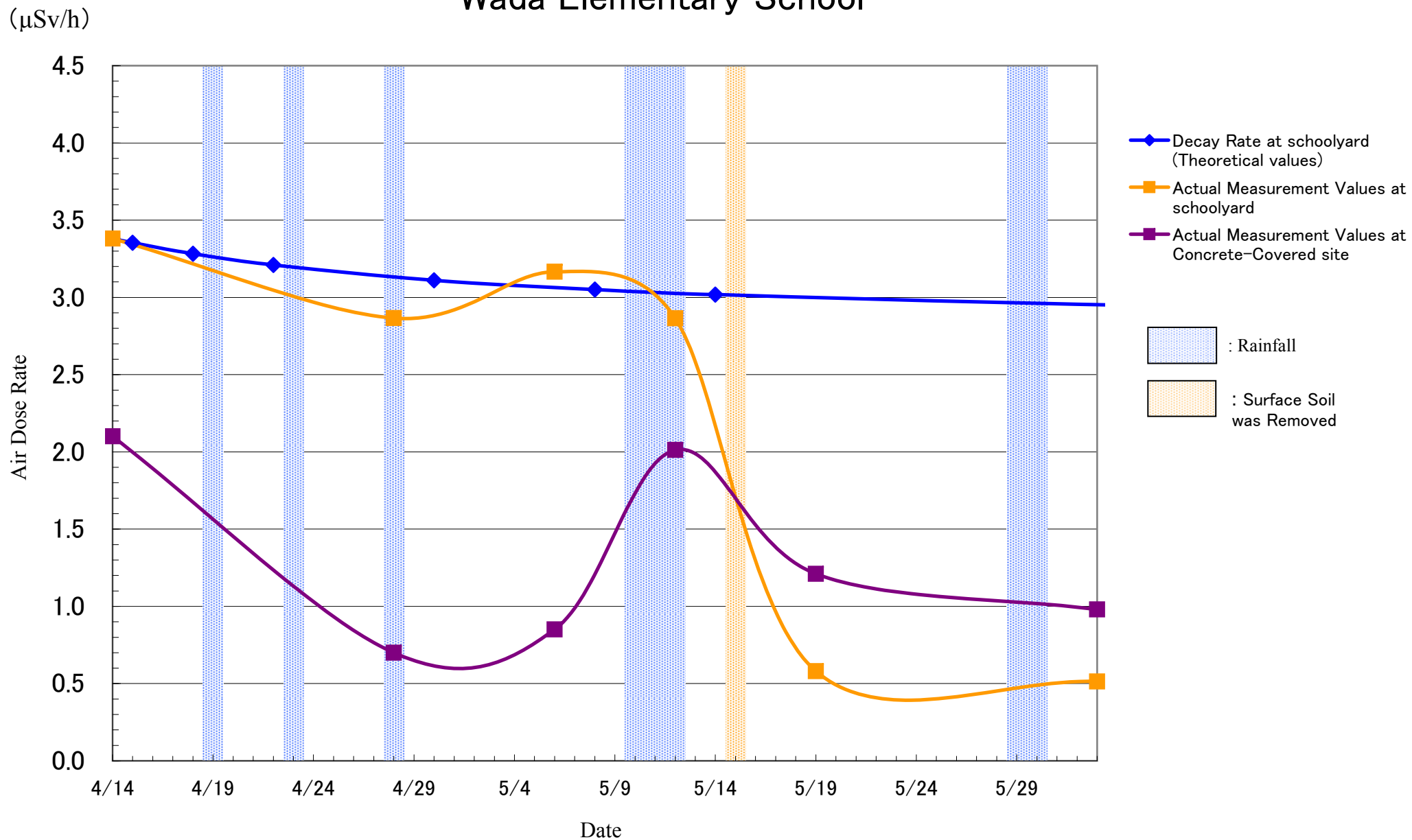

Ishii Kindergarten

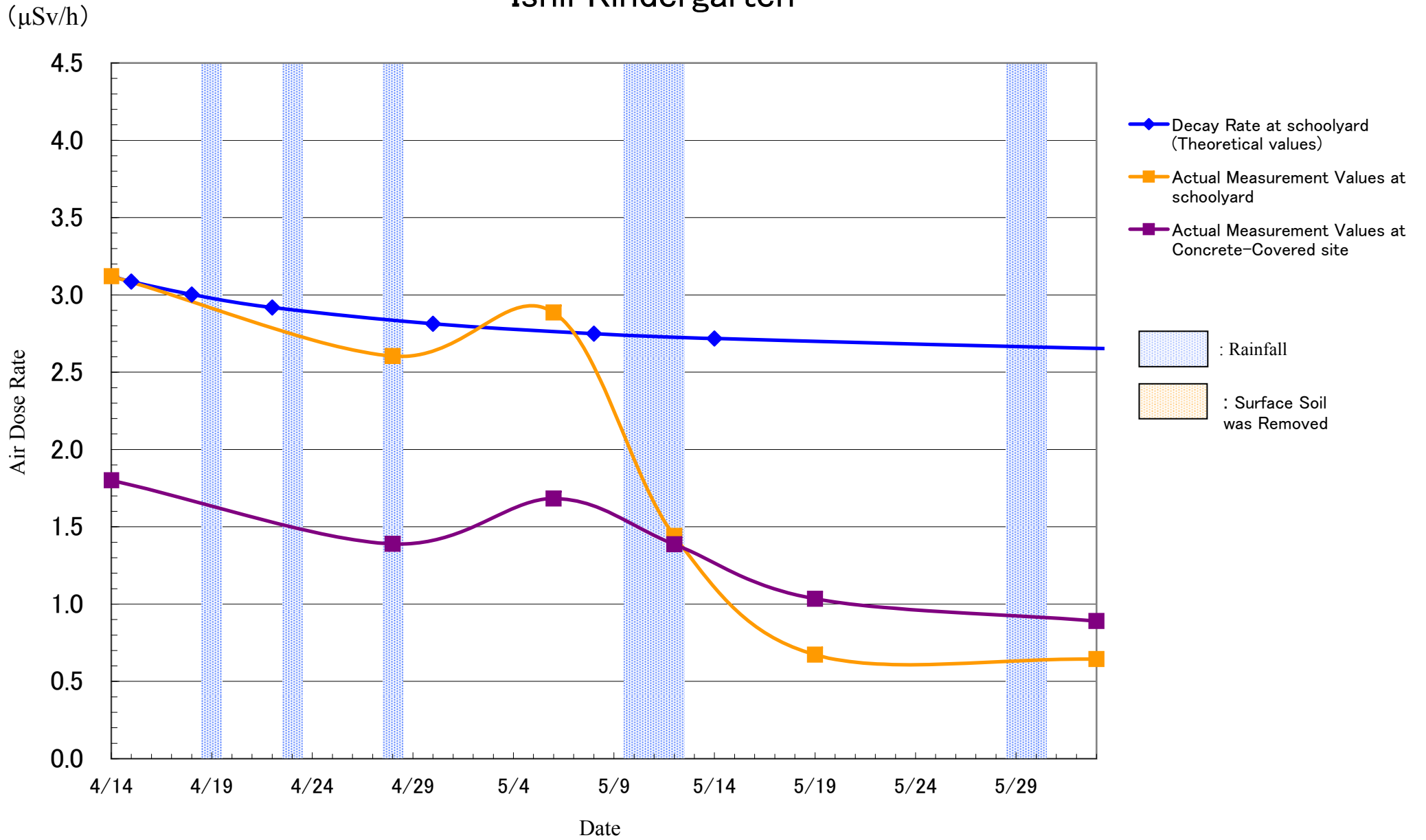

Ishii Elementary School

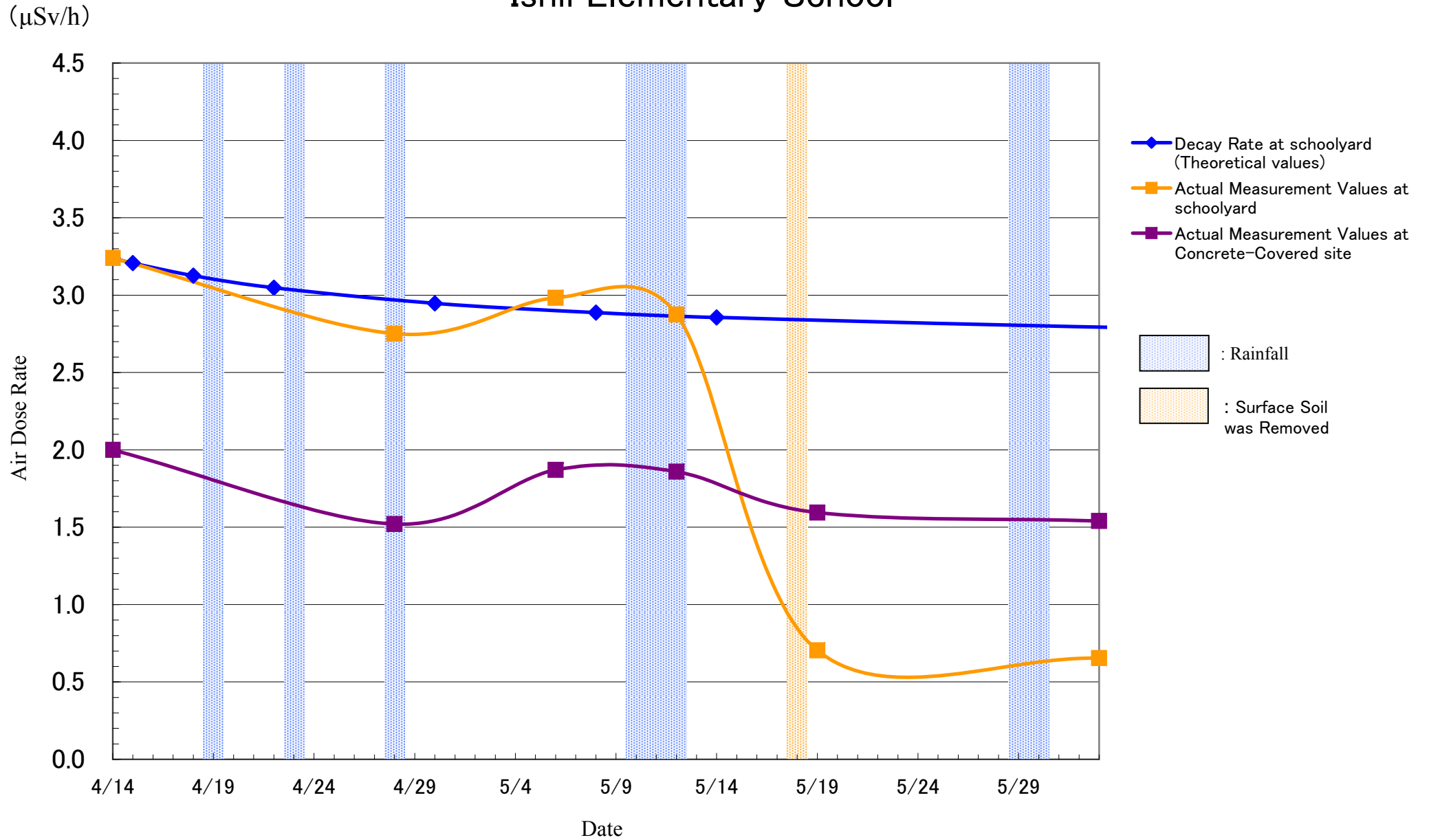

Takeshita Elementary School

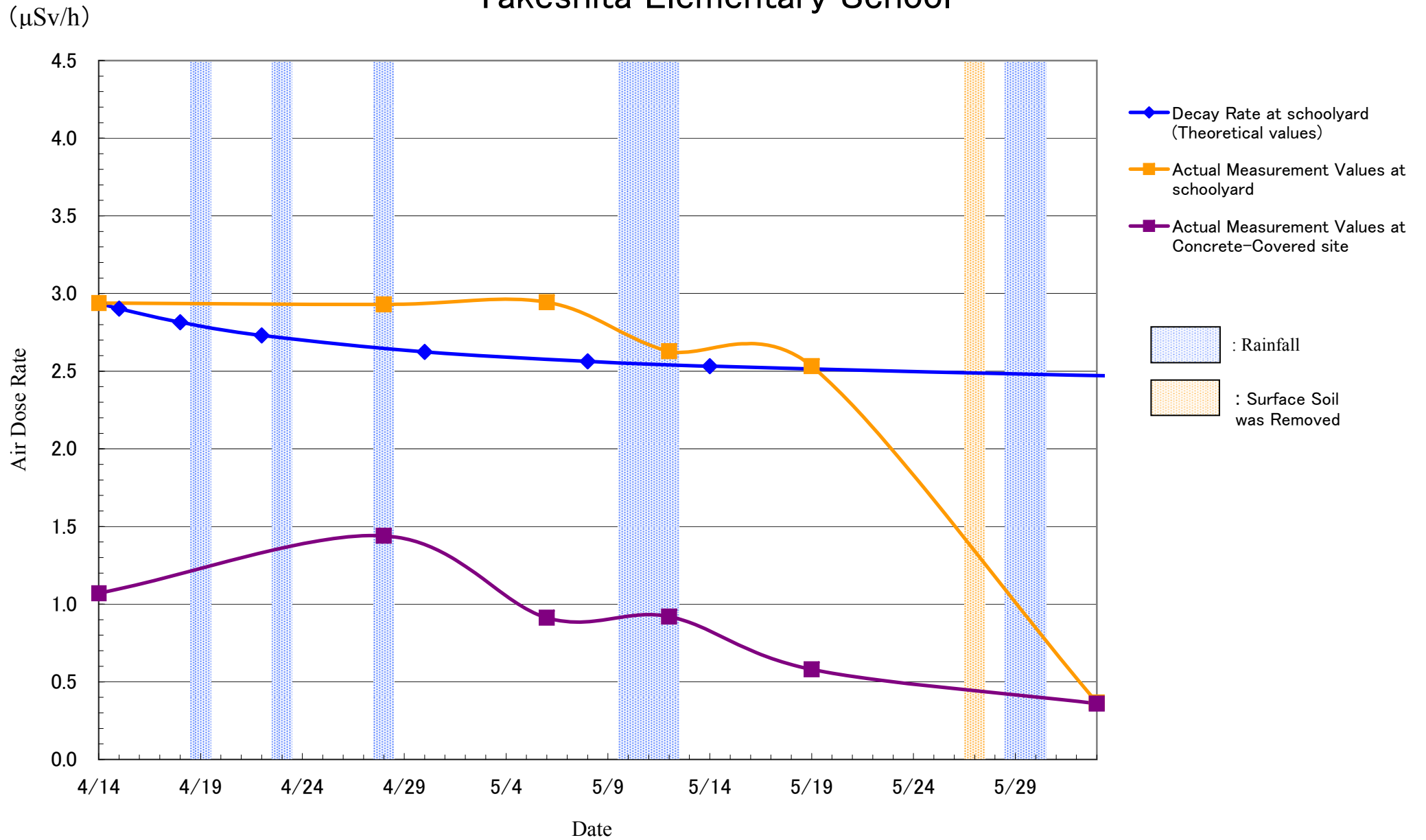

Matsugaoka Nursery

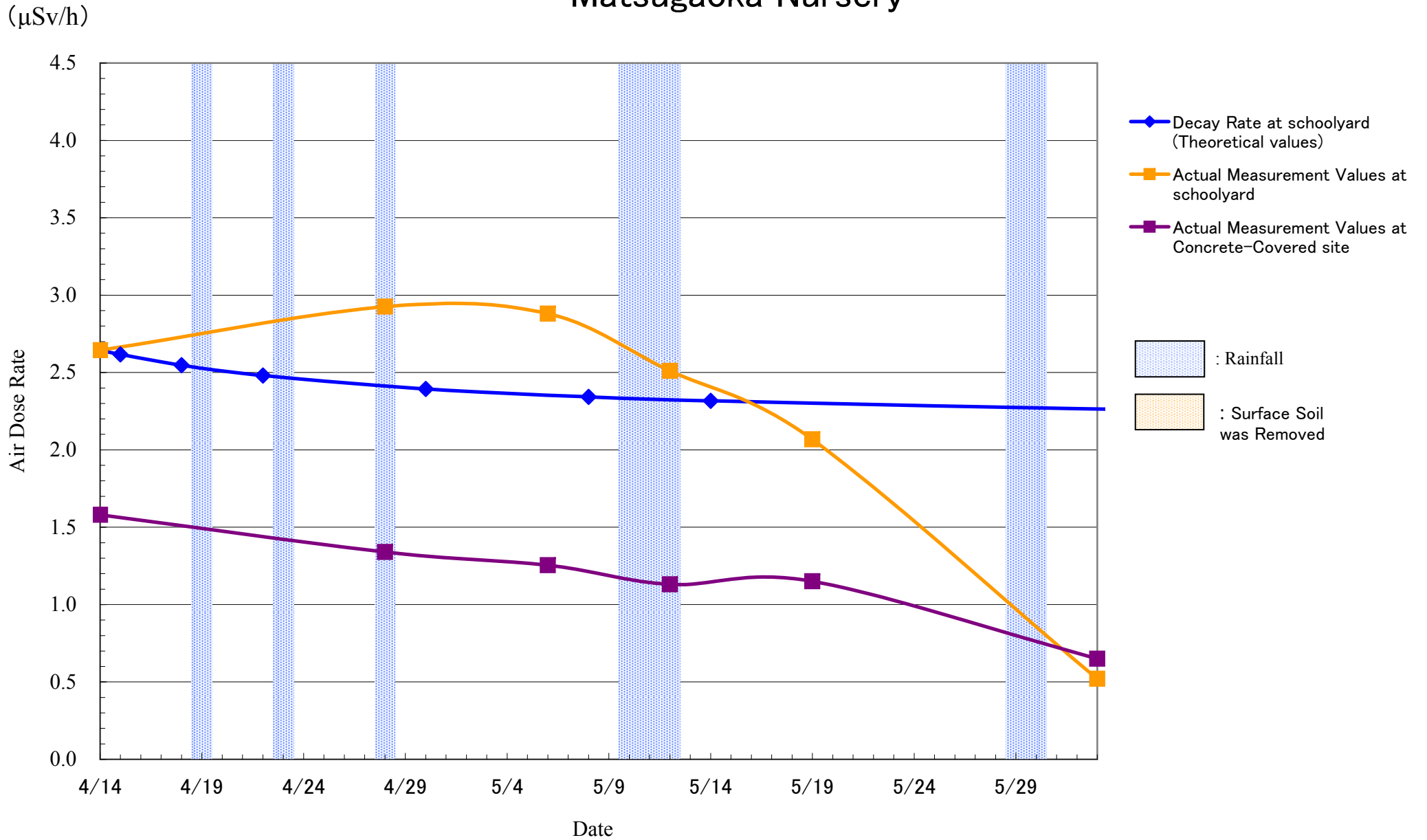

Sugita Elementary School

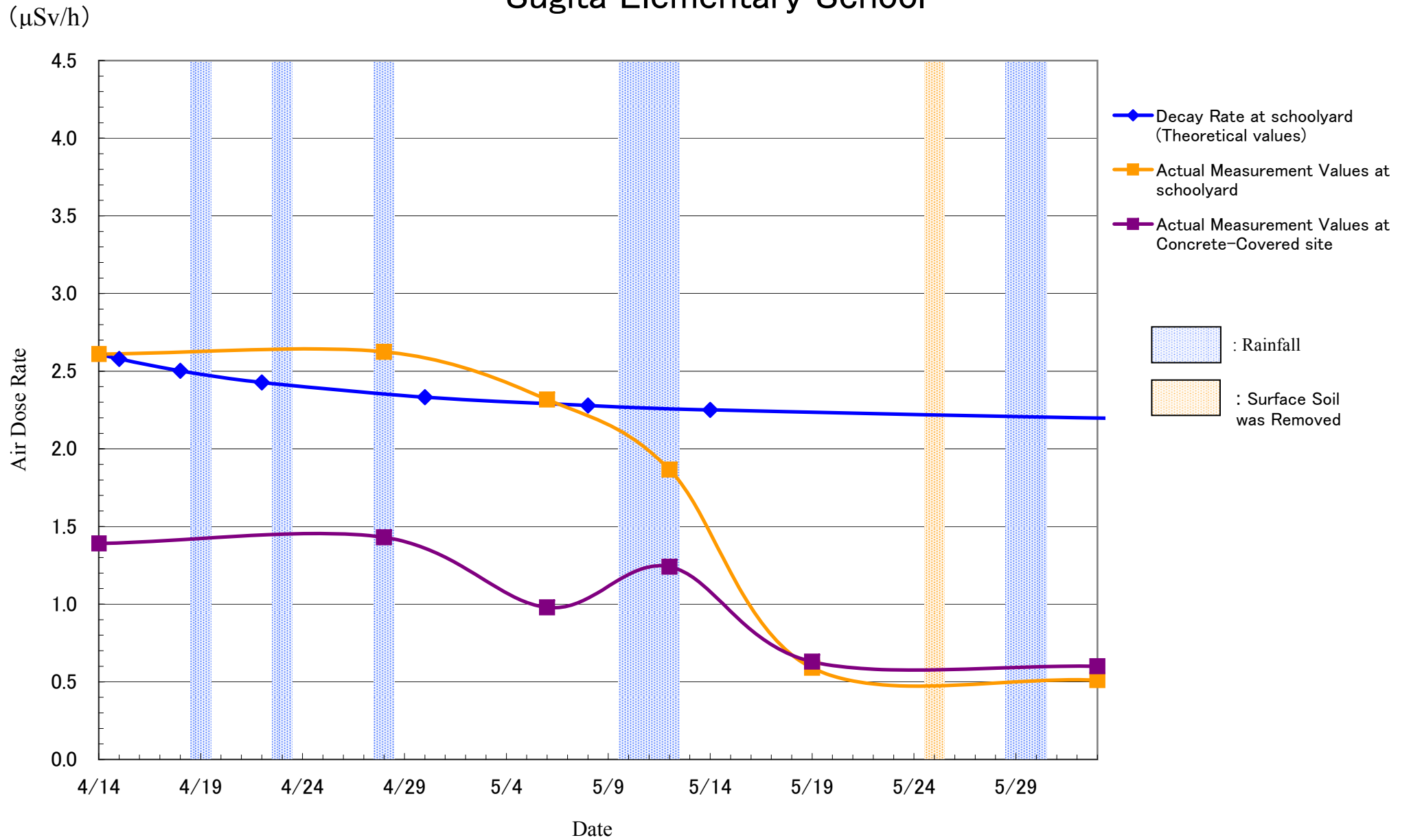

Sugita Kindergarten

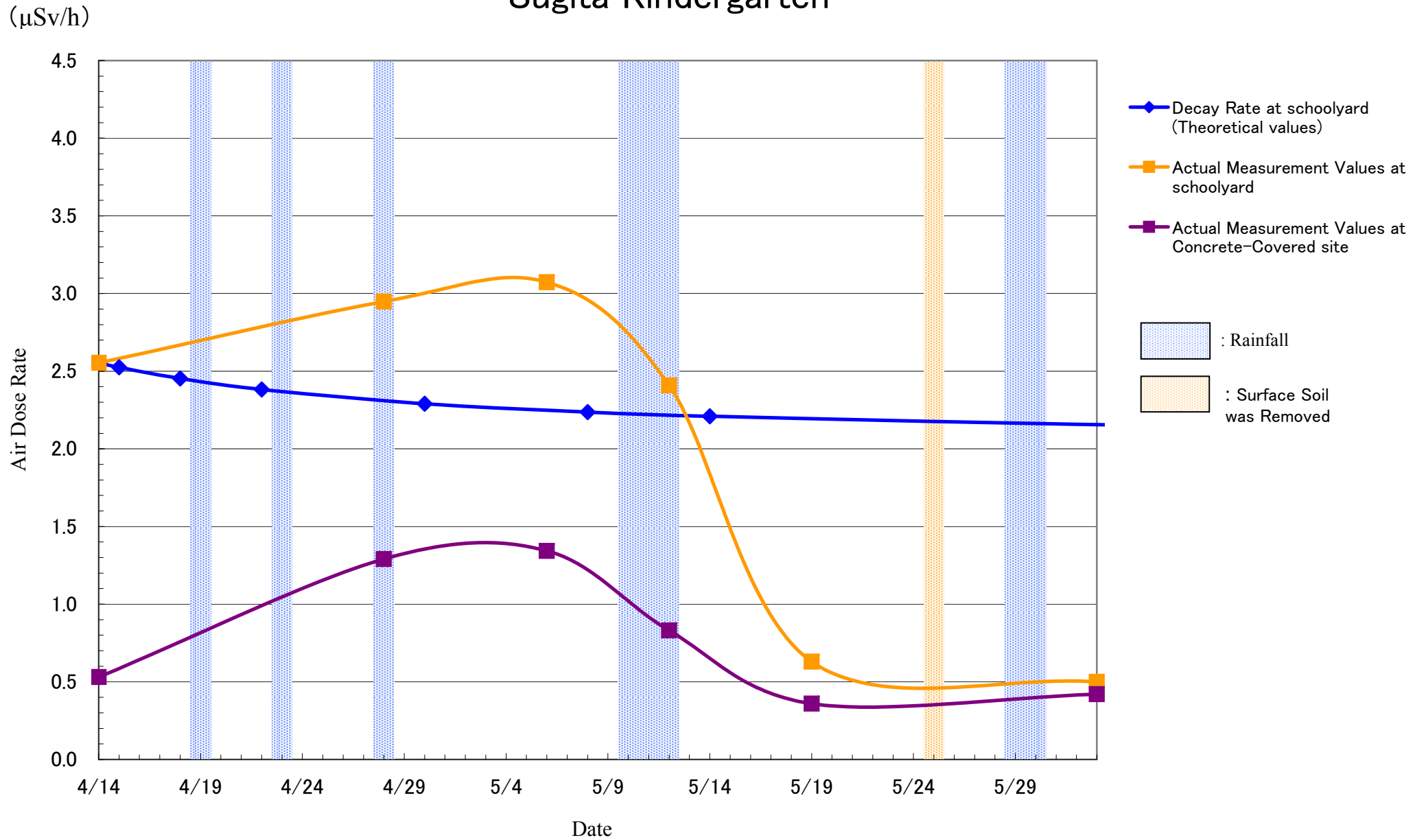

Nihonmatsu Dai-ni Junior High School

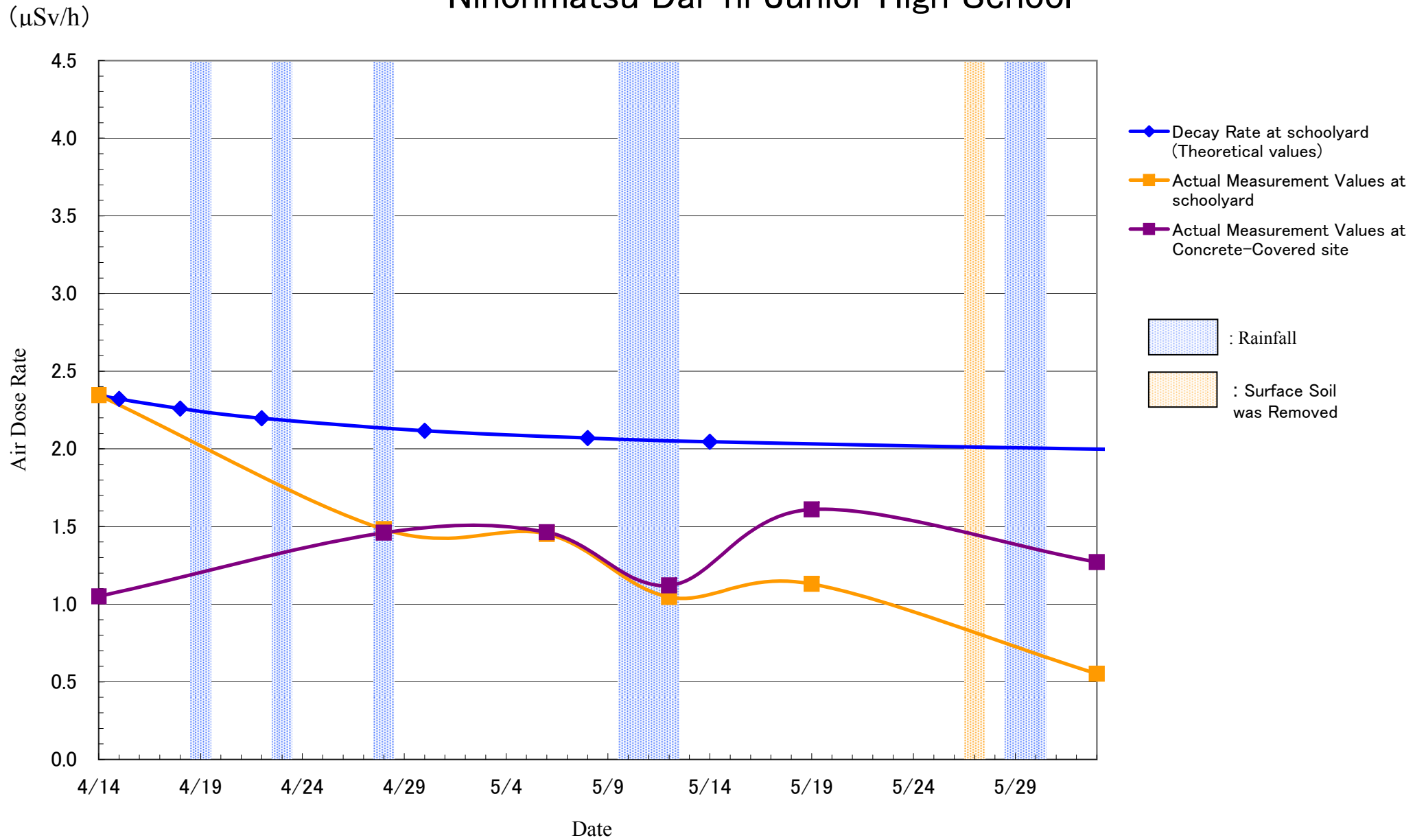

Obama Junior High School

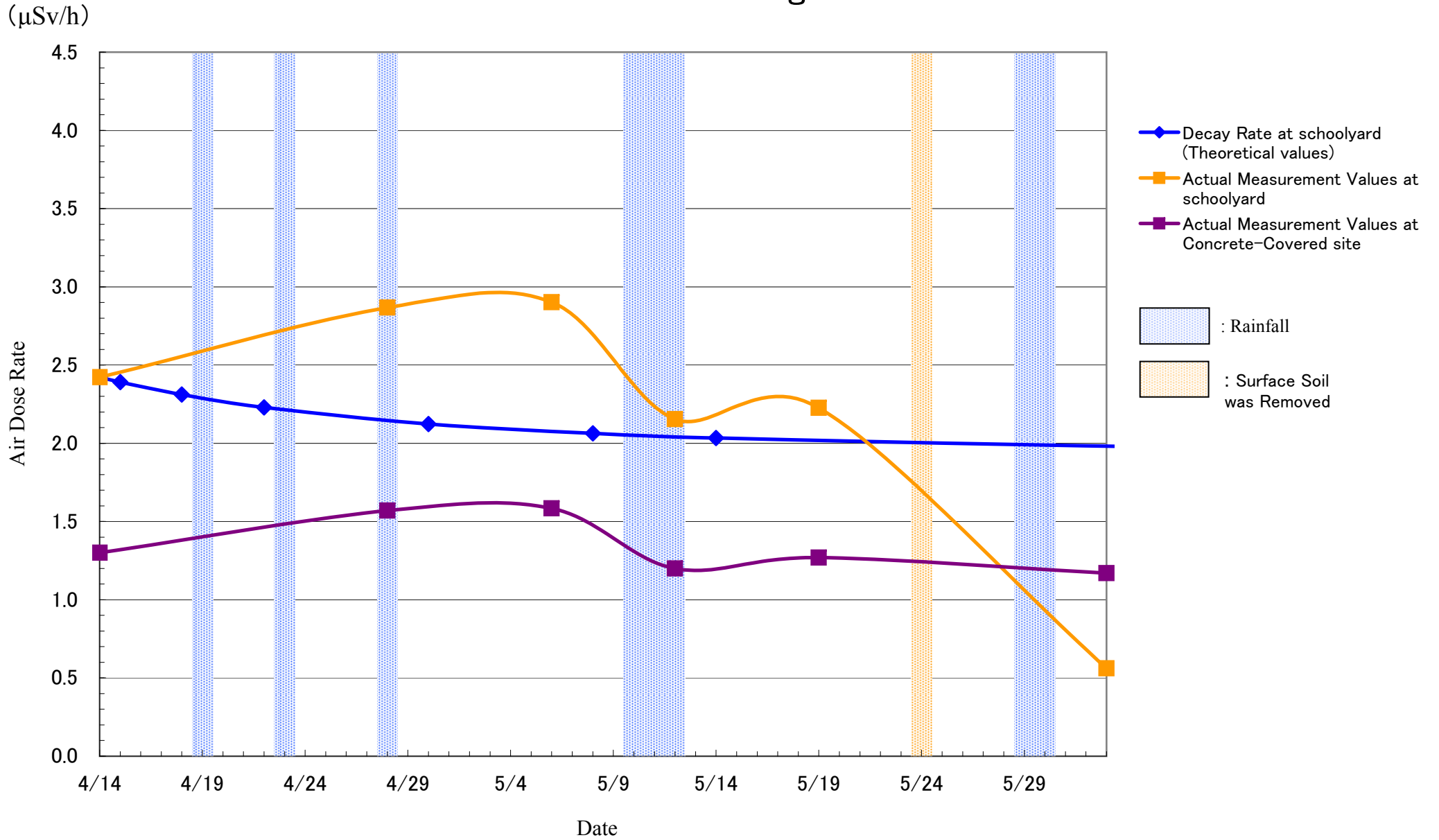

Shimogawasaki Elementary School

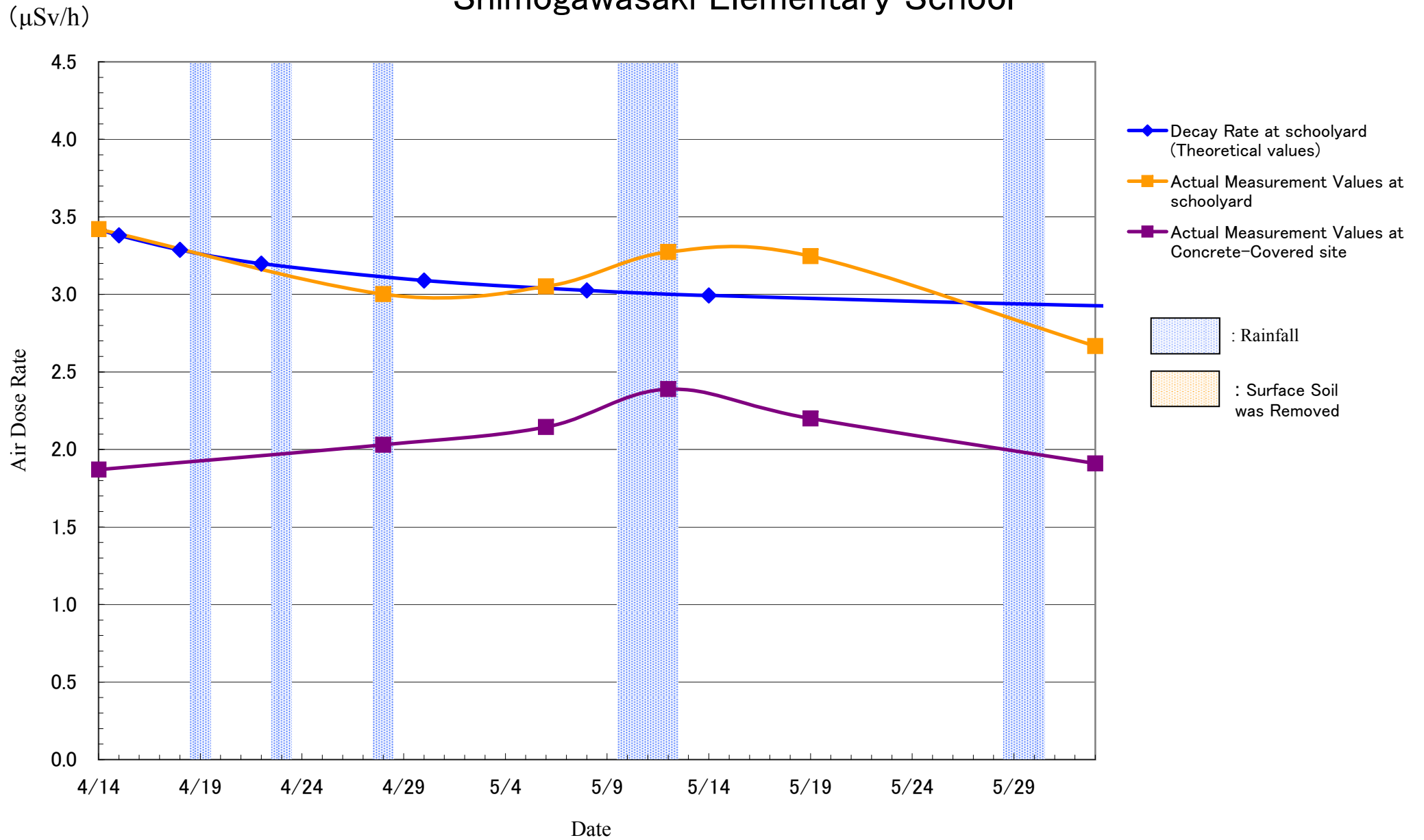

Okubo Elementary School

($\mu\text{Sv/h}$)

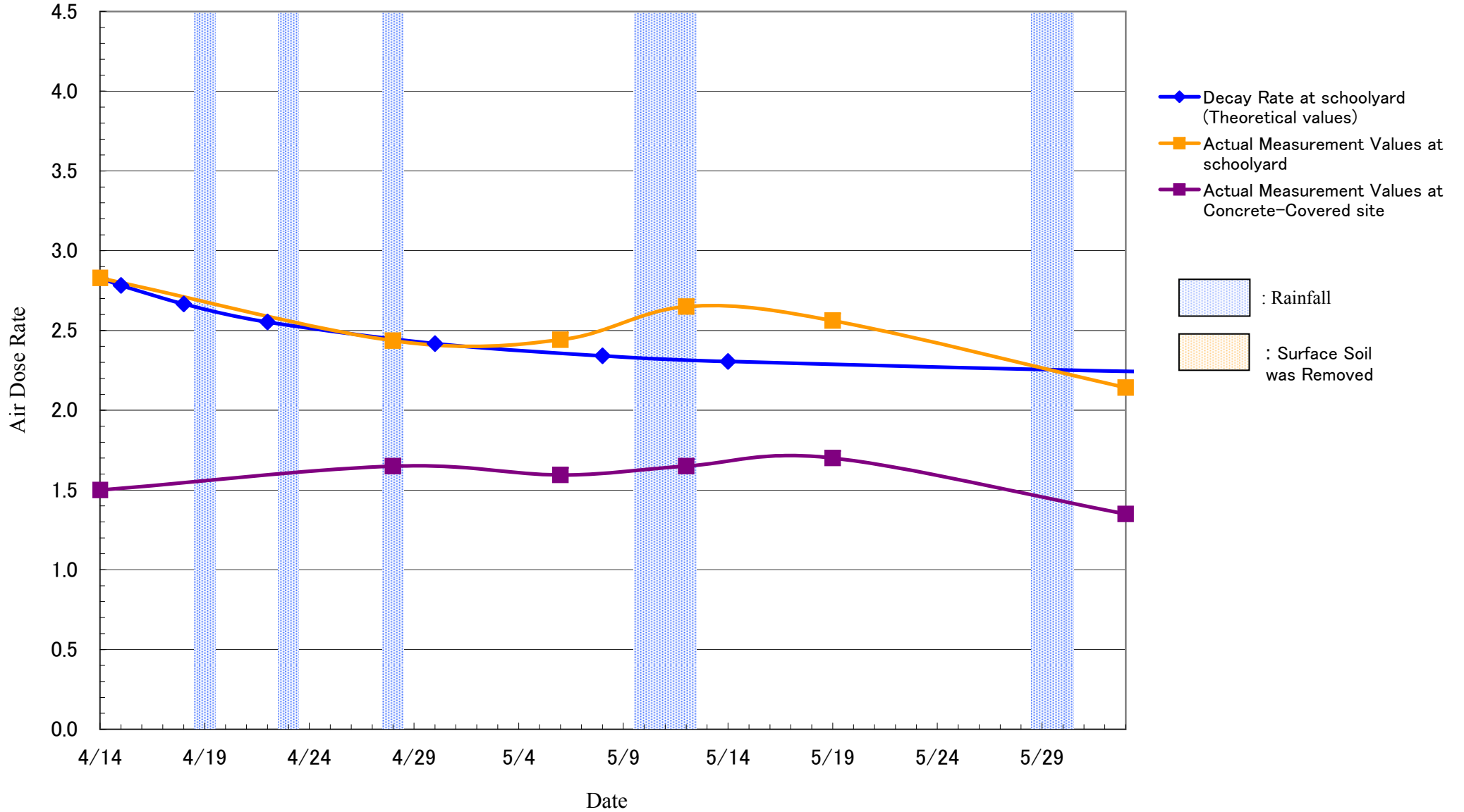

Nankoudai Elementary School

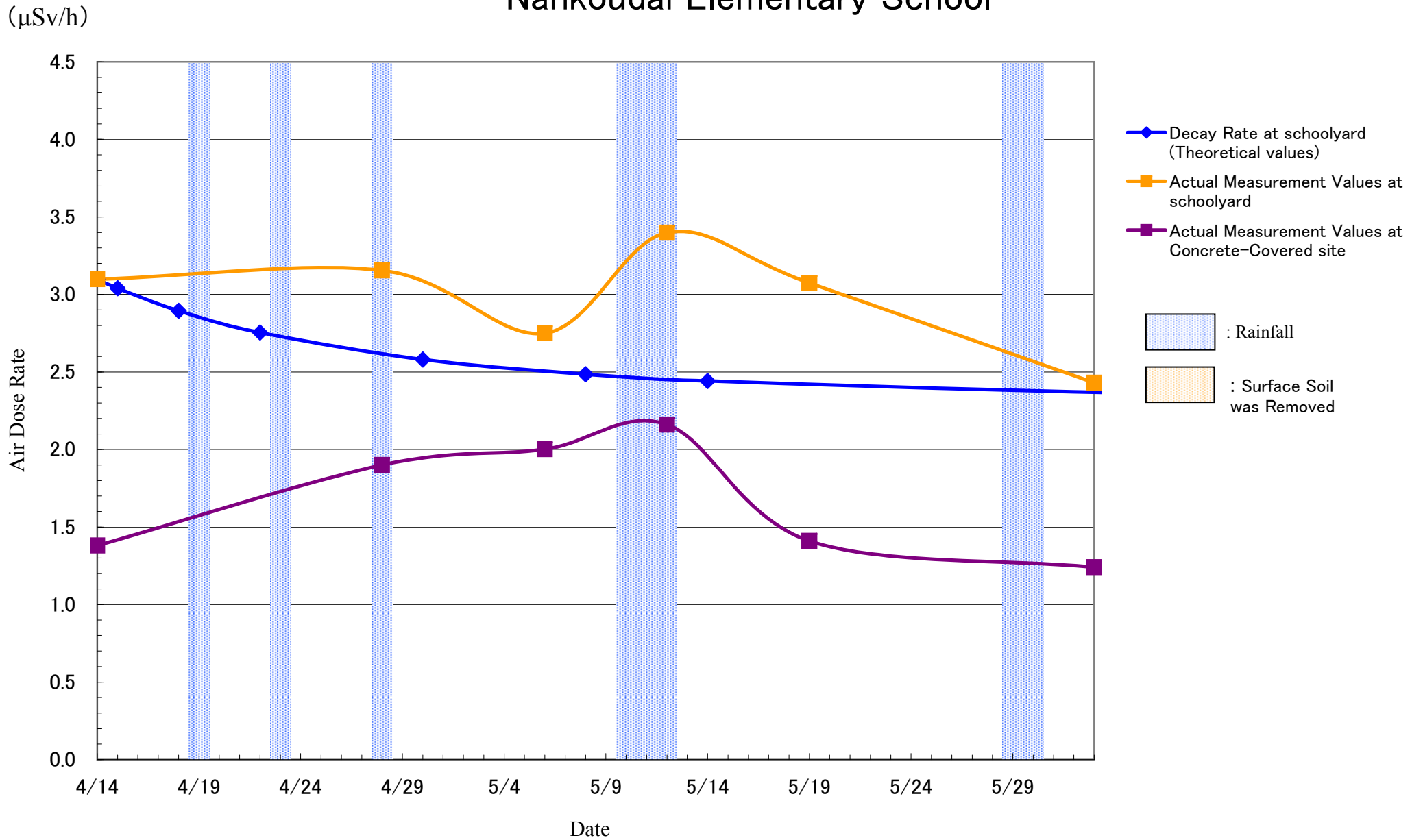

Onami Elementary School

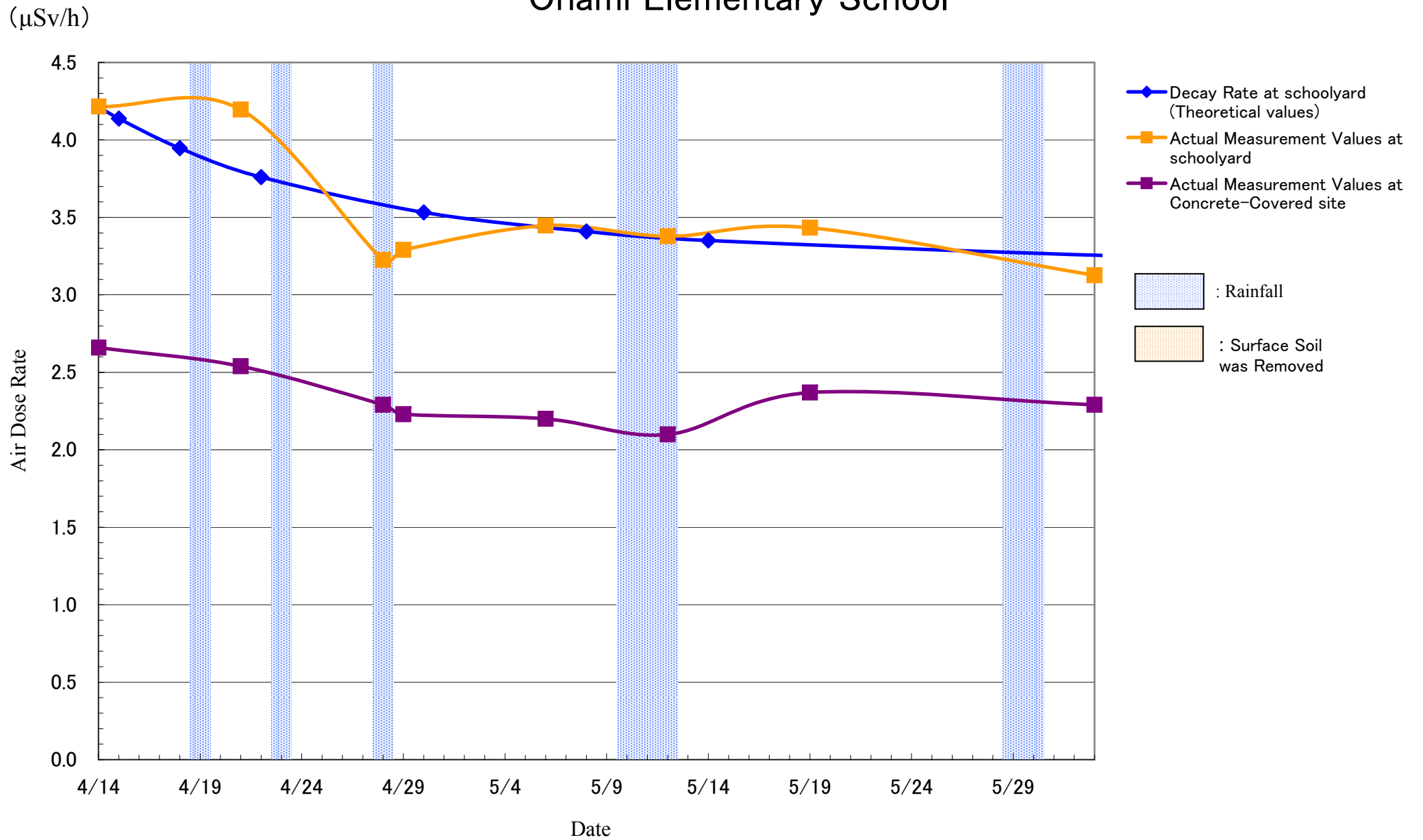

Oguni Elementary School

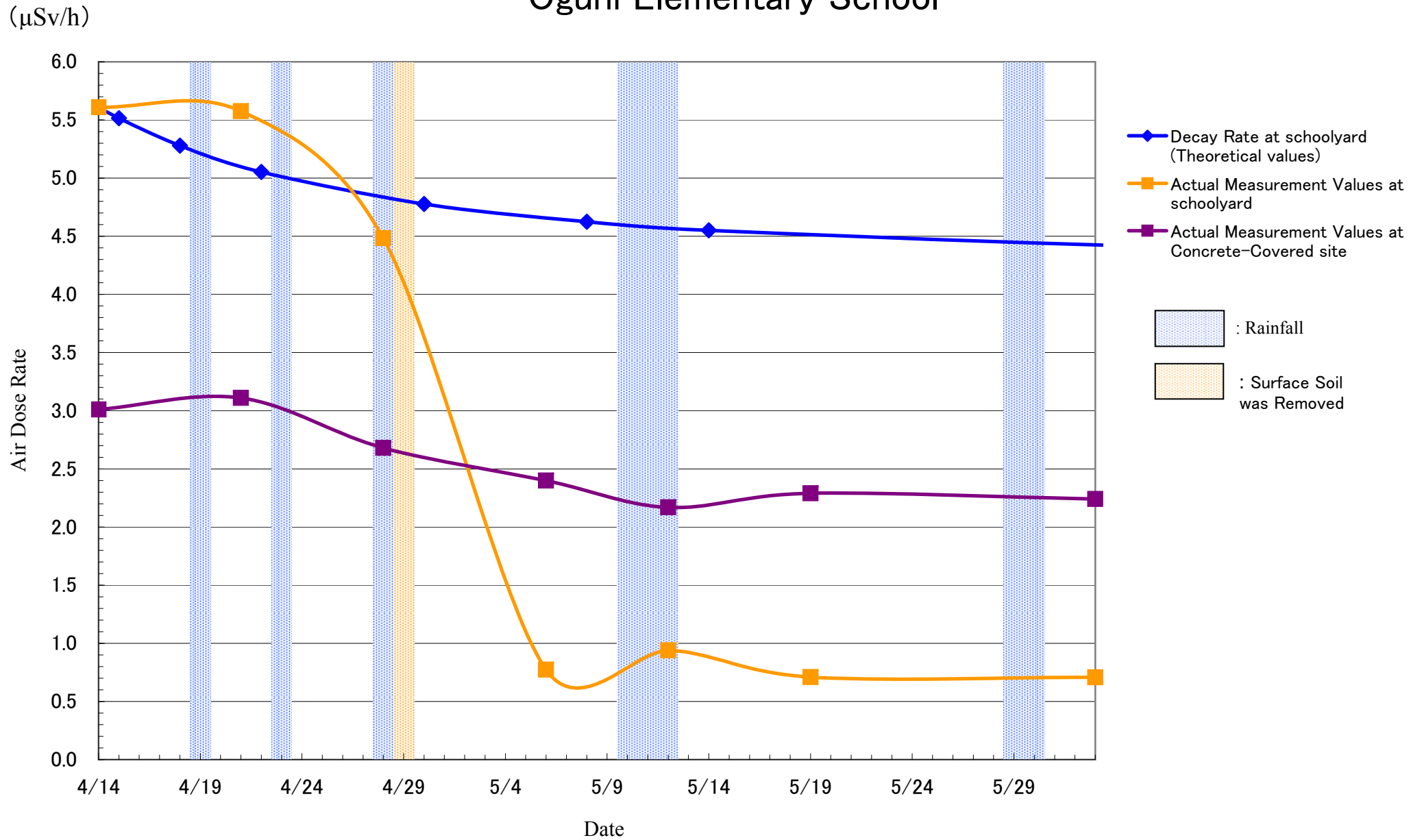

Tamano kindergarten

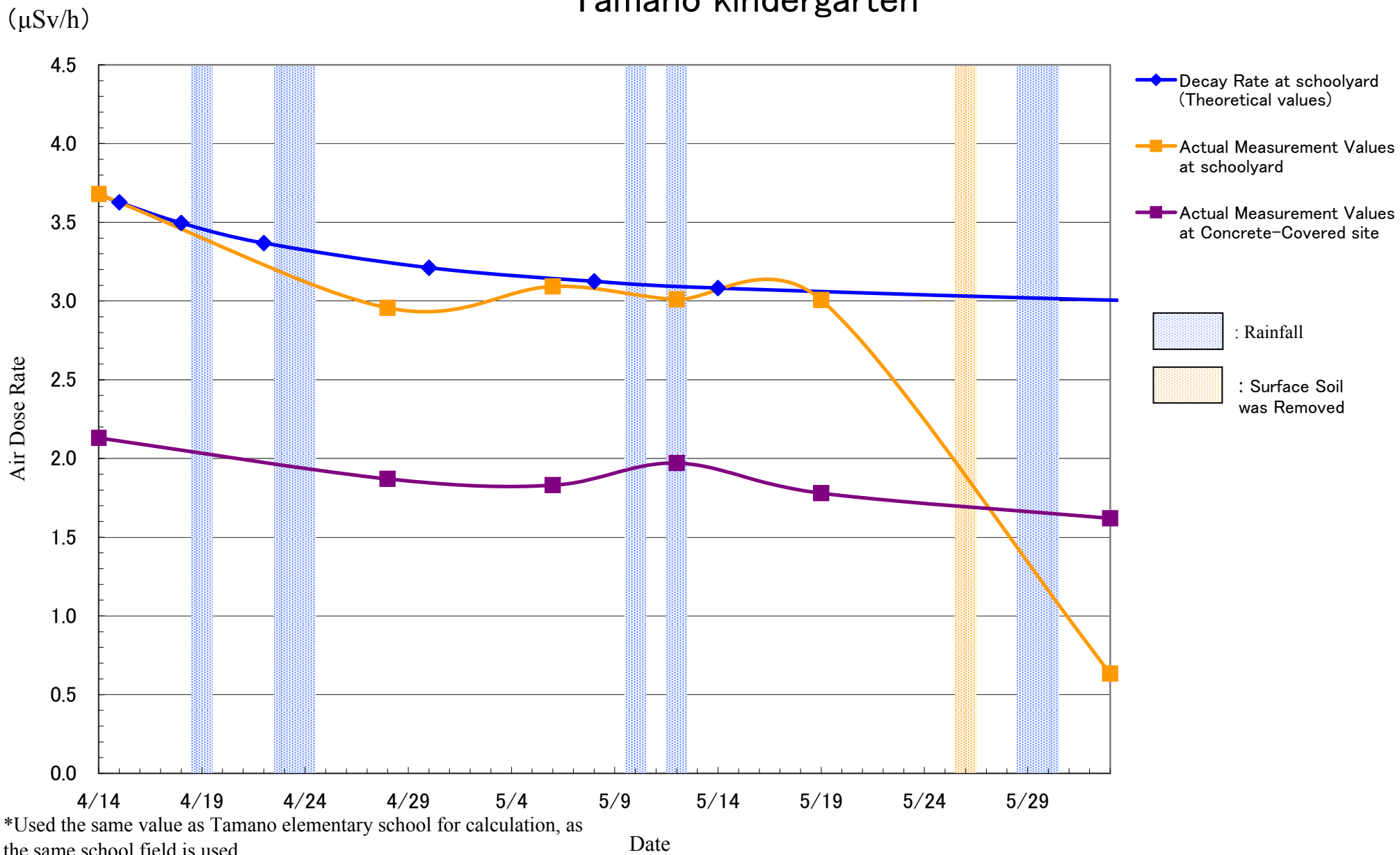

*Used the same value as Tamano elementary school for calculation, as the same school field is used

Tamano Junior High School

($\mu\text{Sv/h}$)

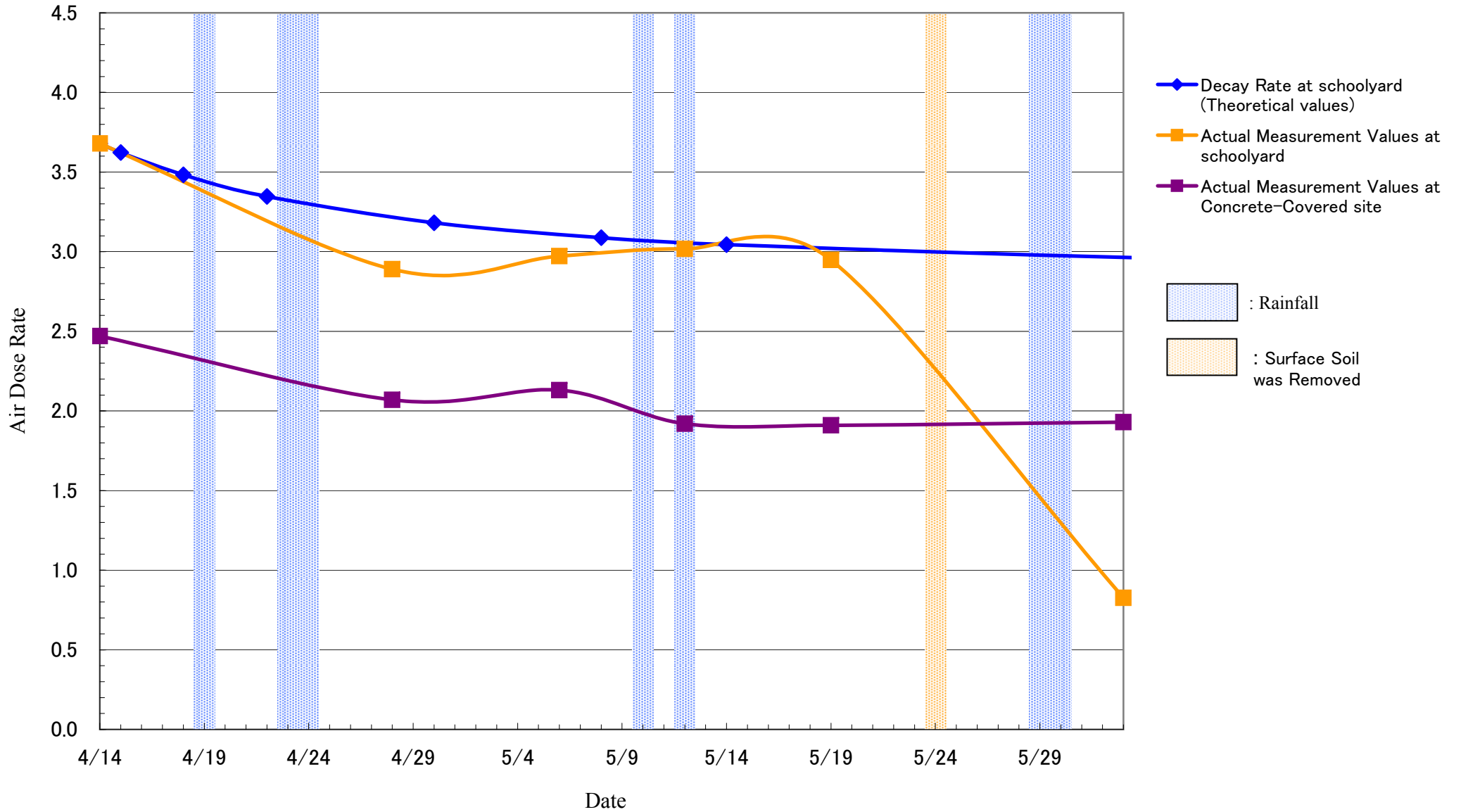

Tamano Elementary School

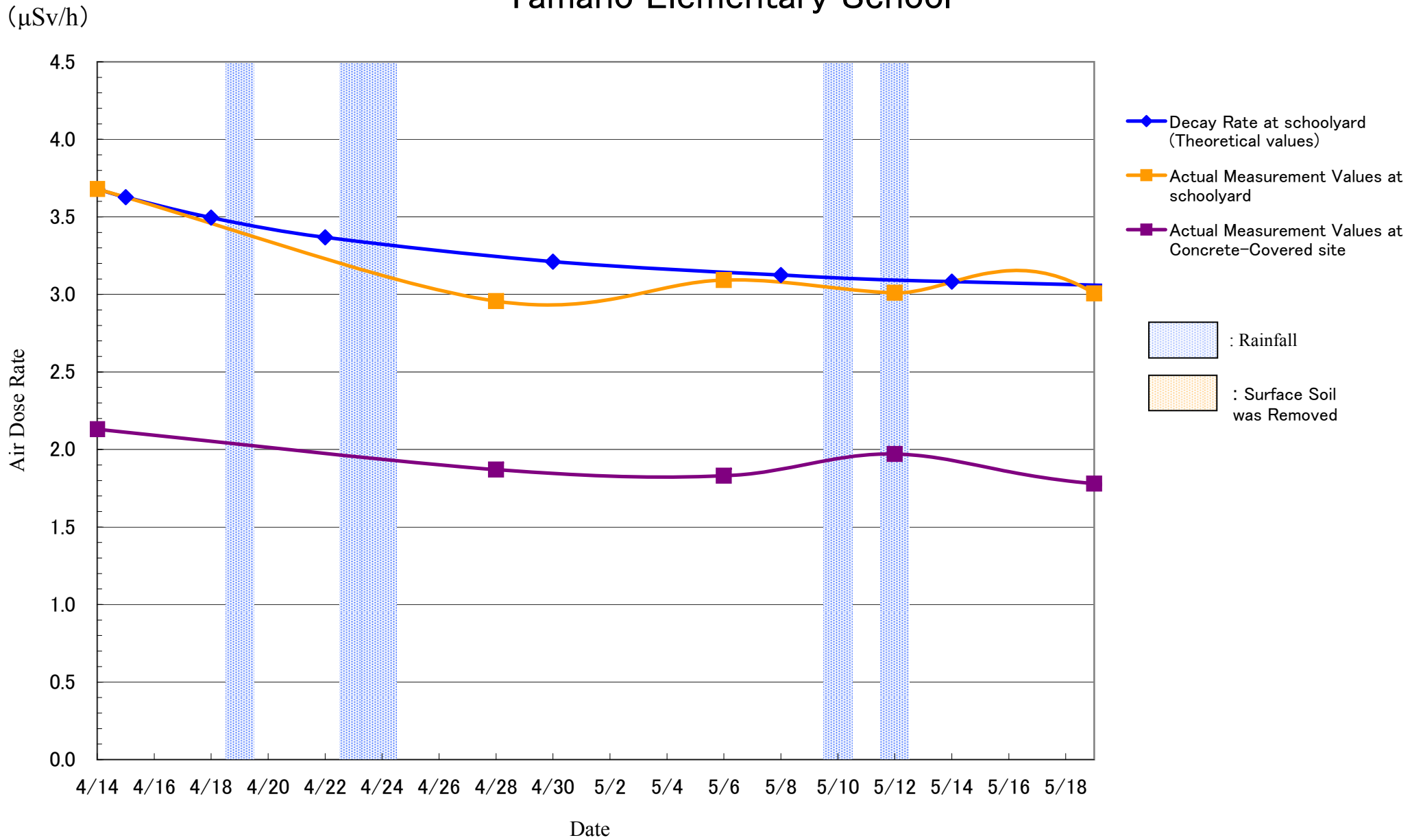

Okayama Elementary School

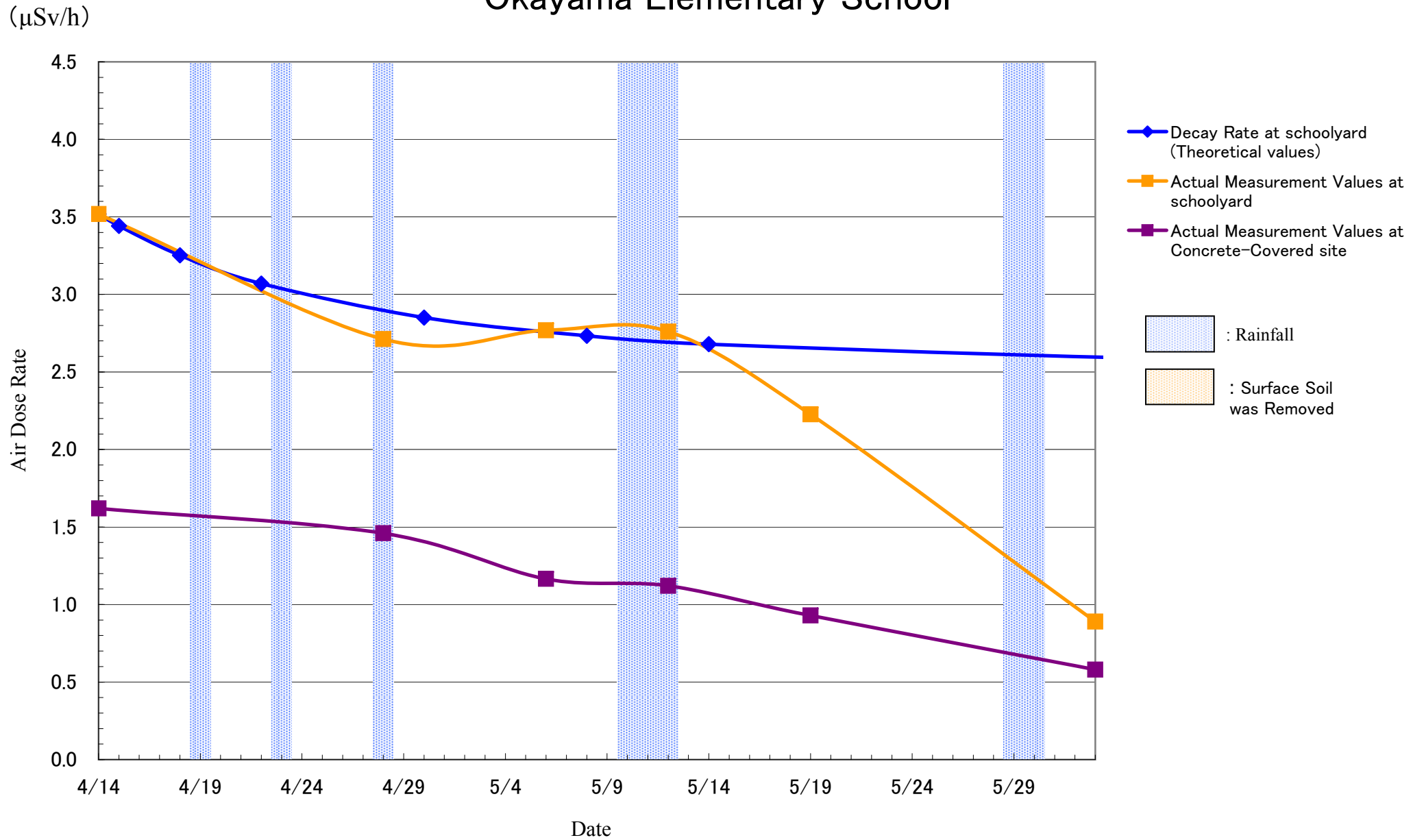

Seishin Saniku Nursery

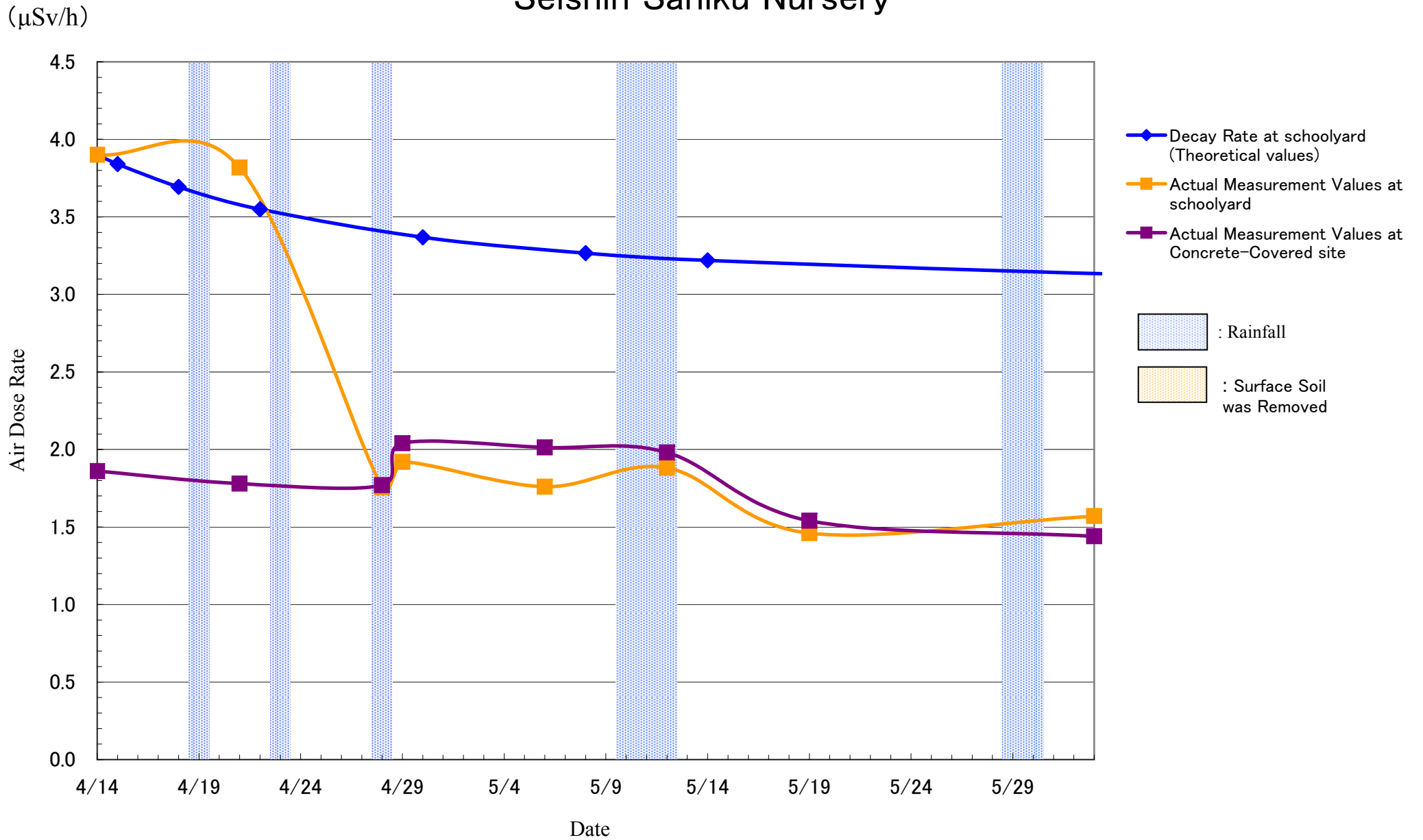

Saniku Kindergarten

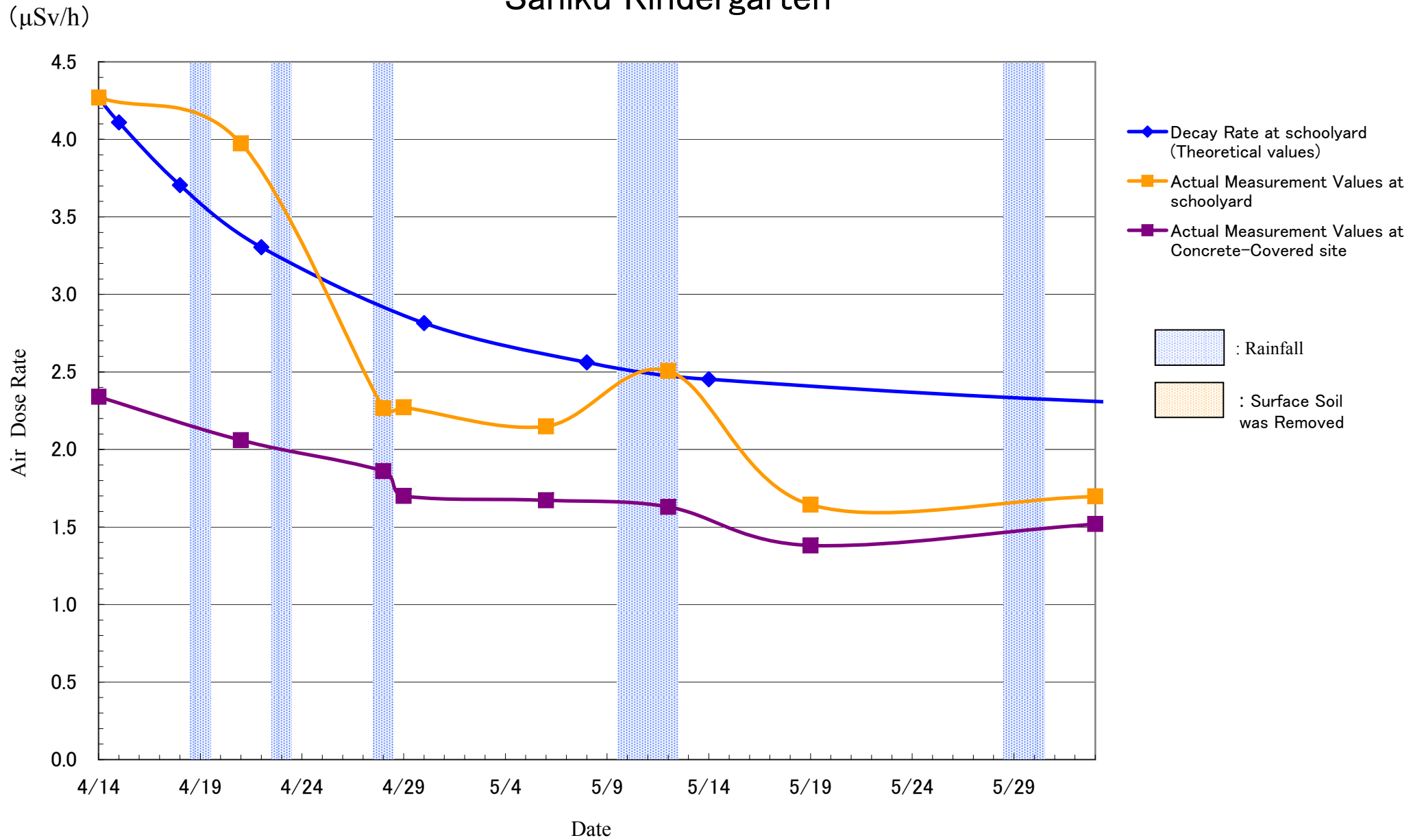

Tominari Elementary School

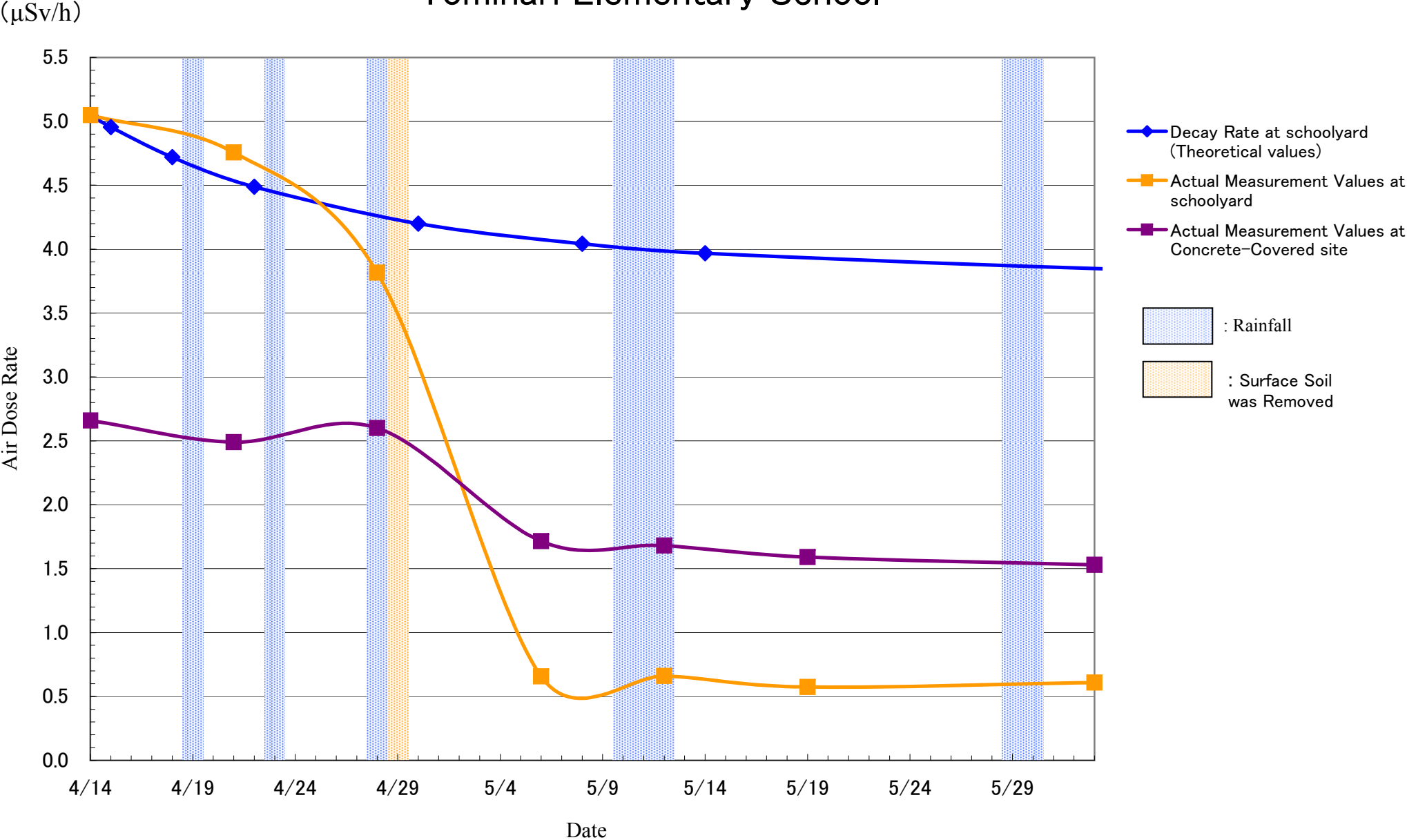

Fukushima Special School

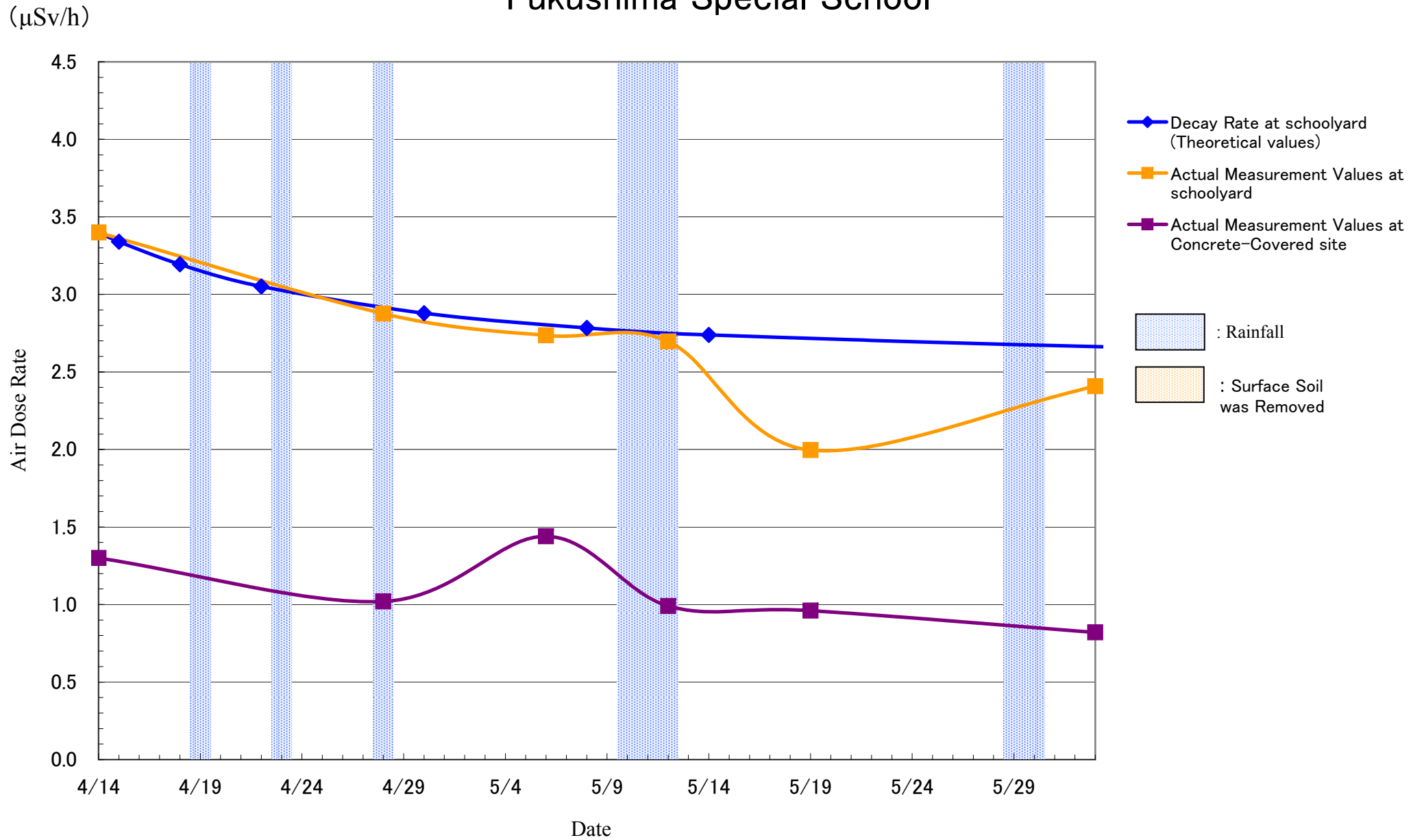

Oyama Nursery

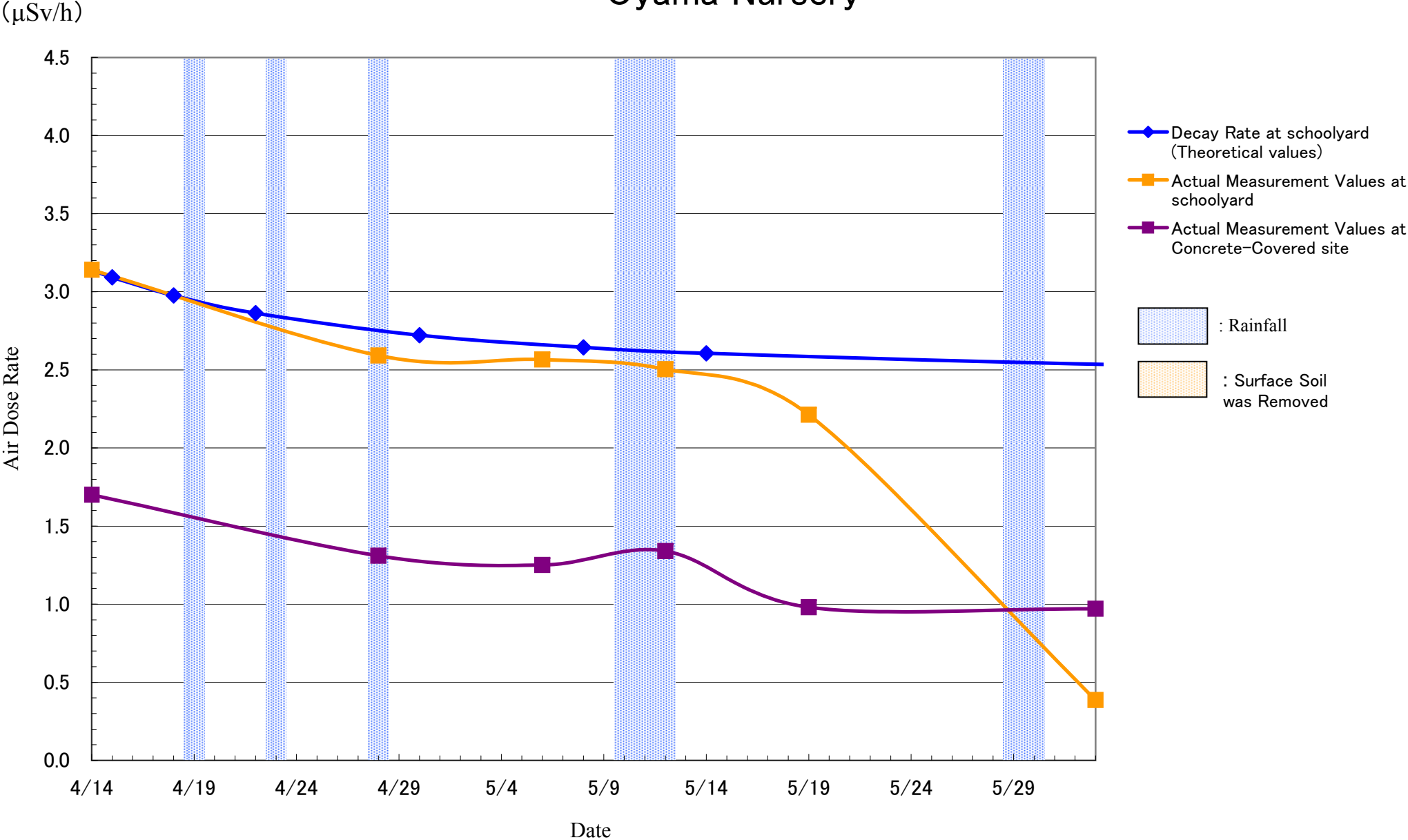

Oyama Elementary School

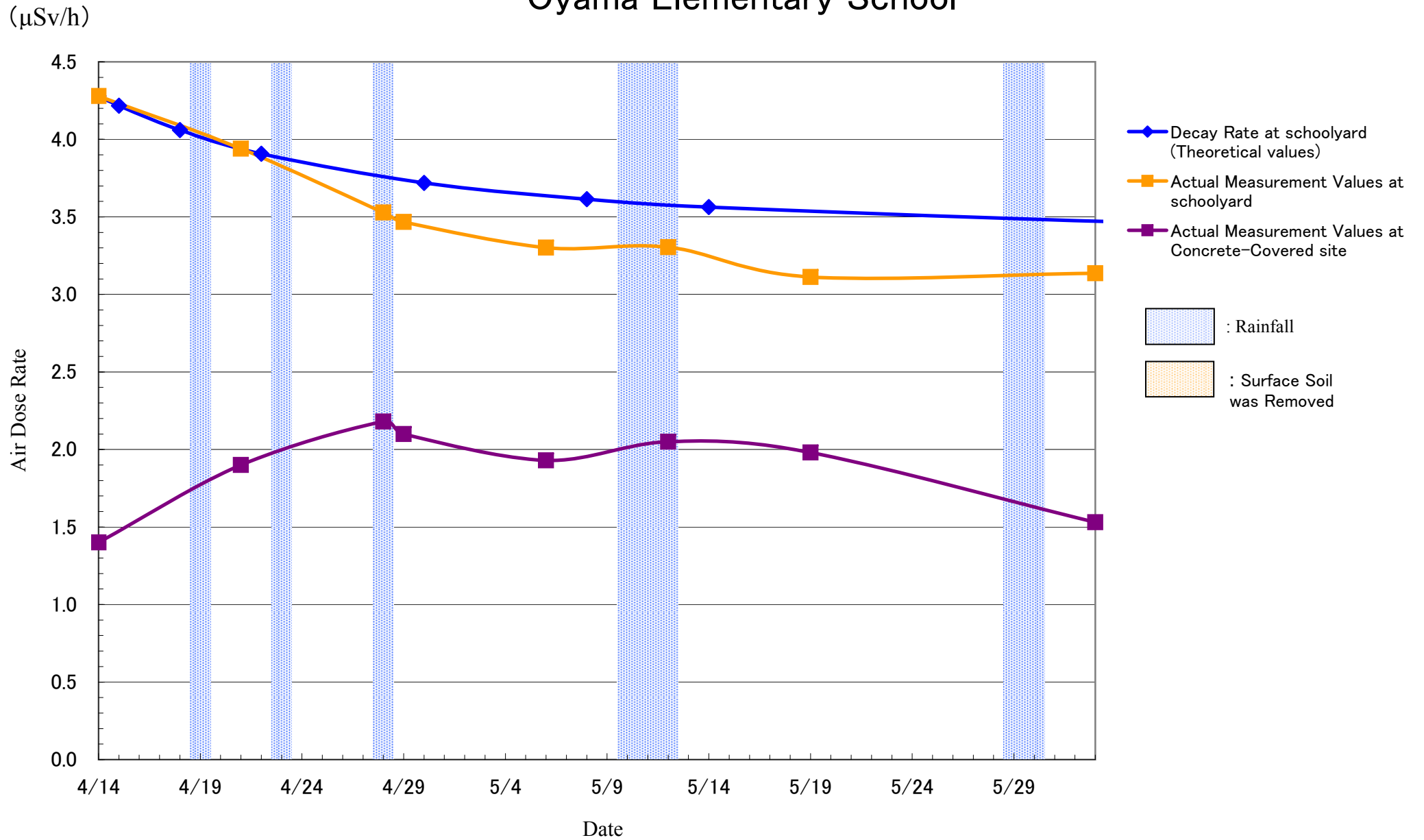

Shinryo Junior High School

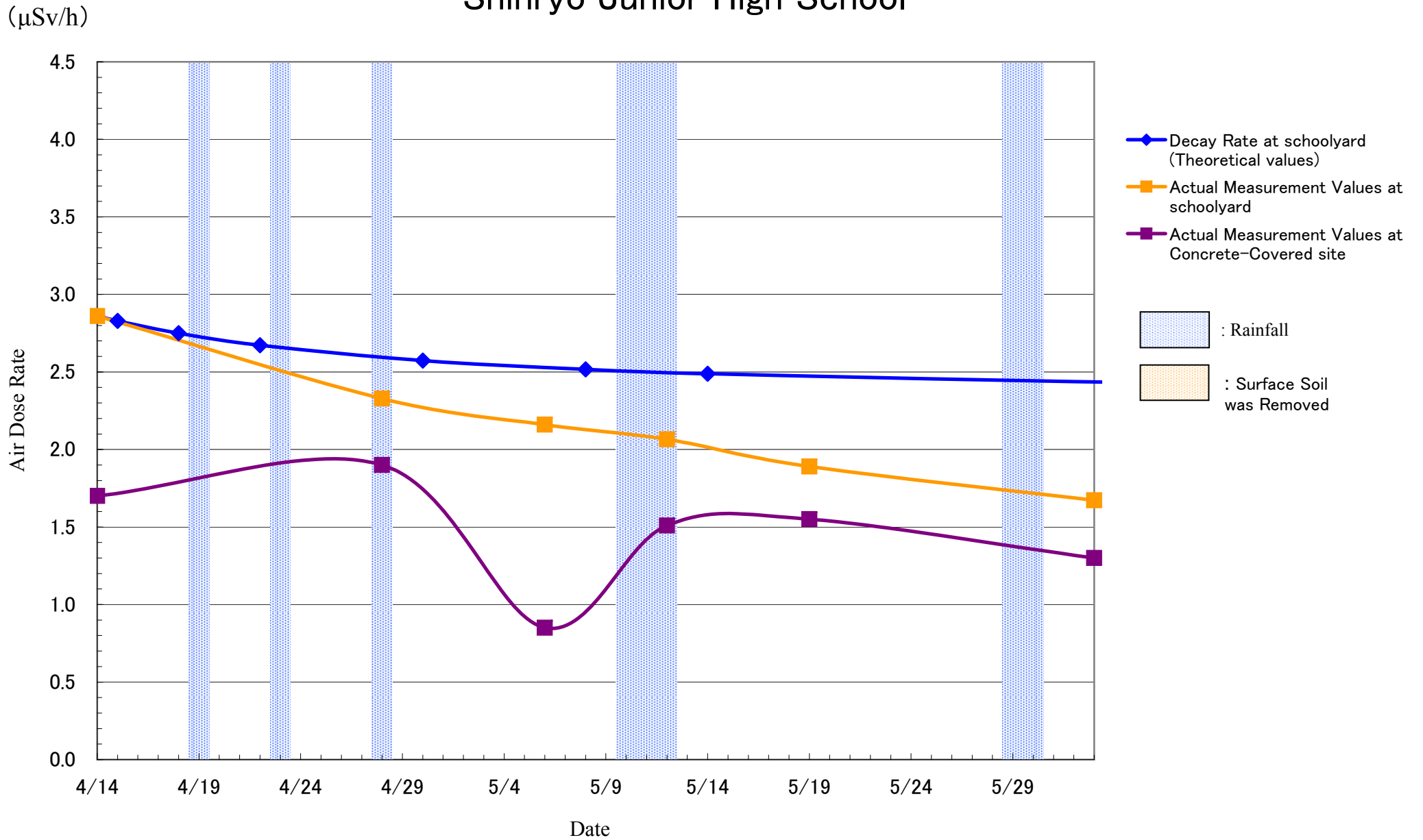

Hirano Junior High School

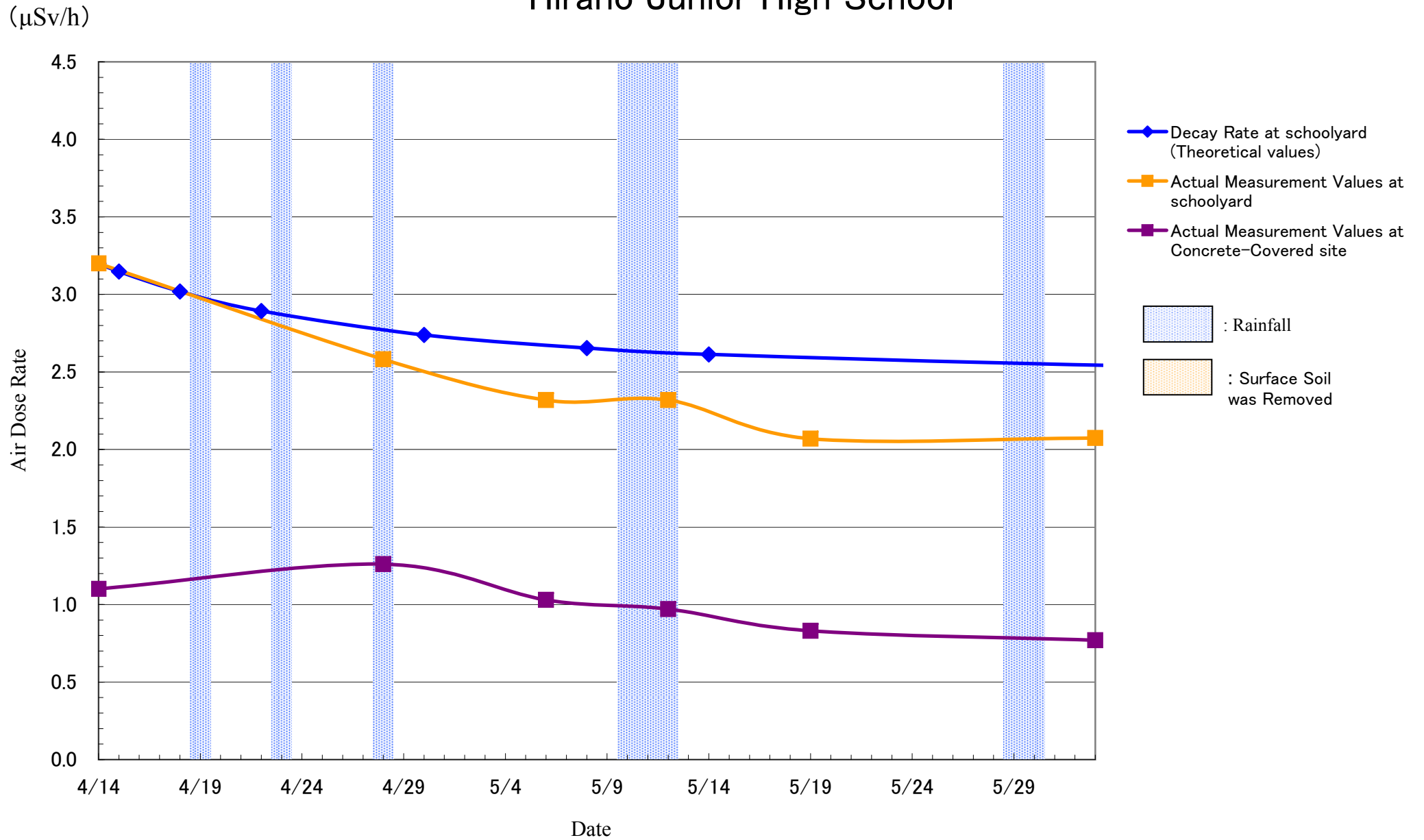

Fukushima Dai-ri Junior High School

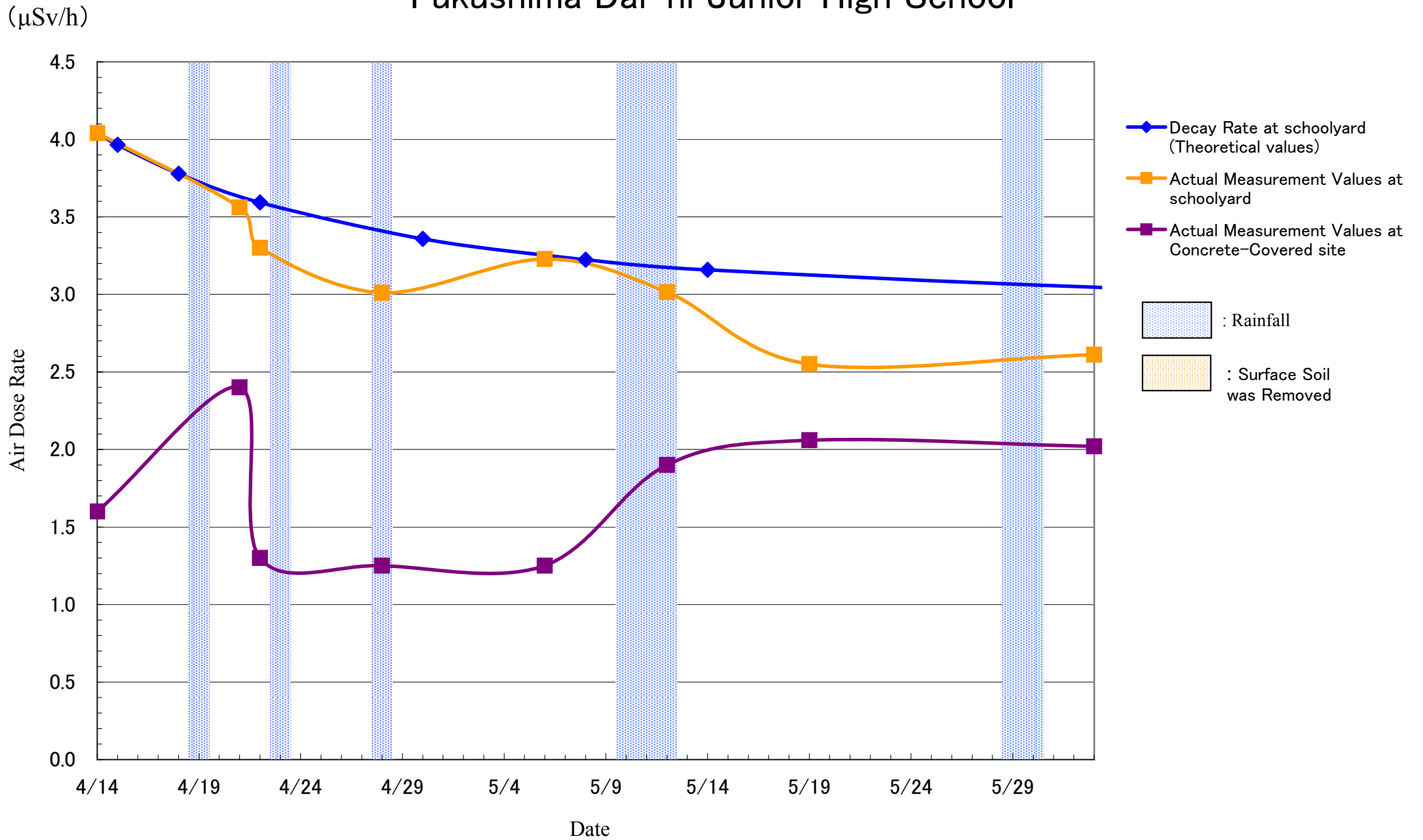

Fukushima University Attached Kindergarten

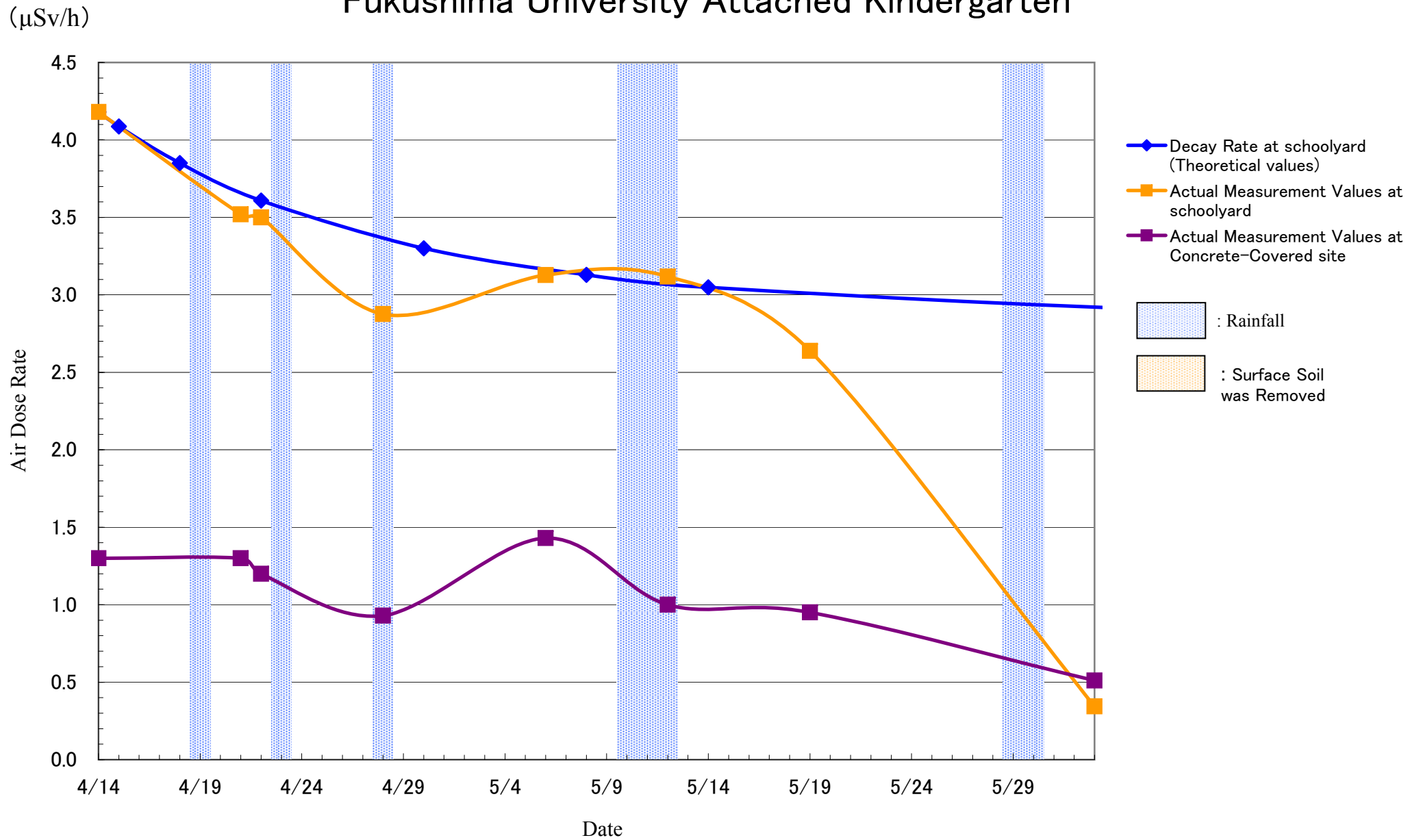

Fukushima University Attached Junior High School

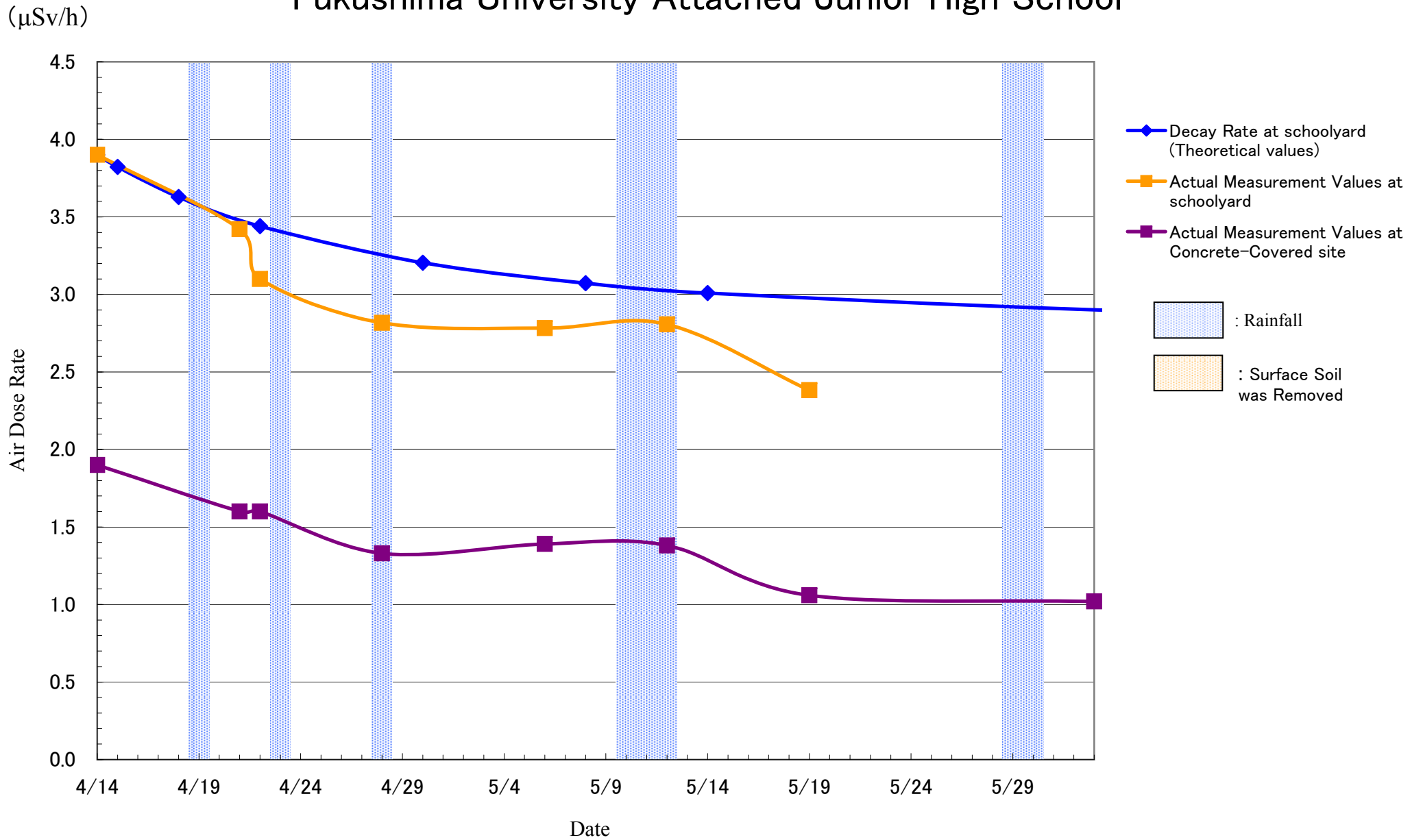

Fukushima Seikei Junior High School

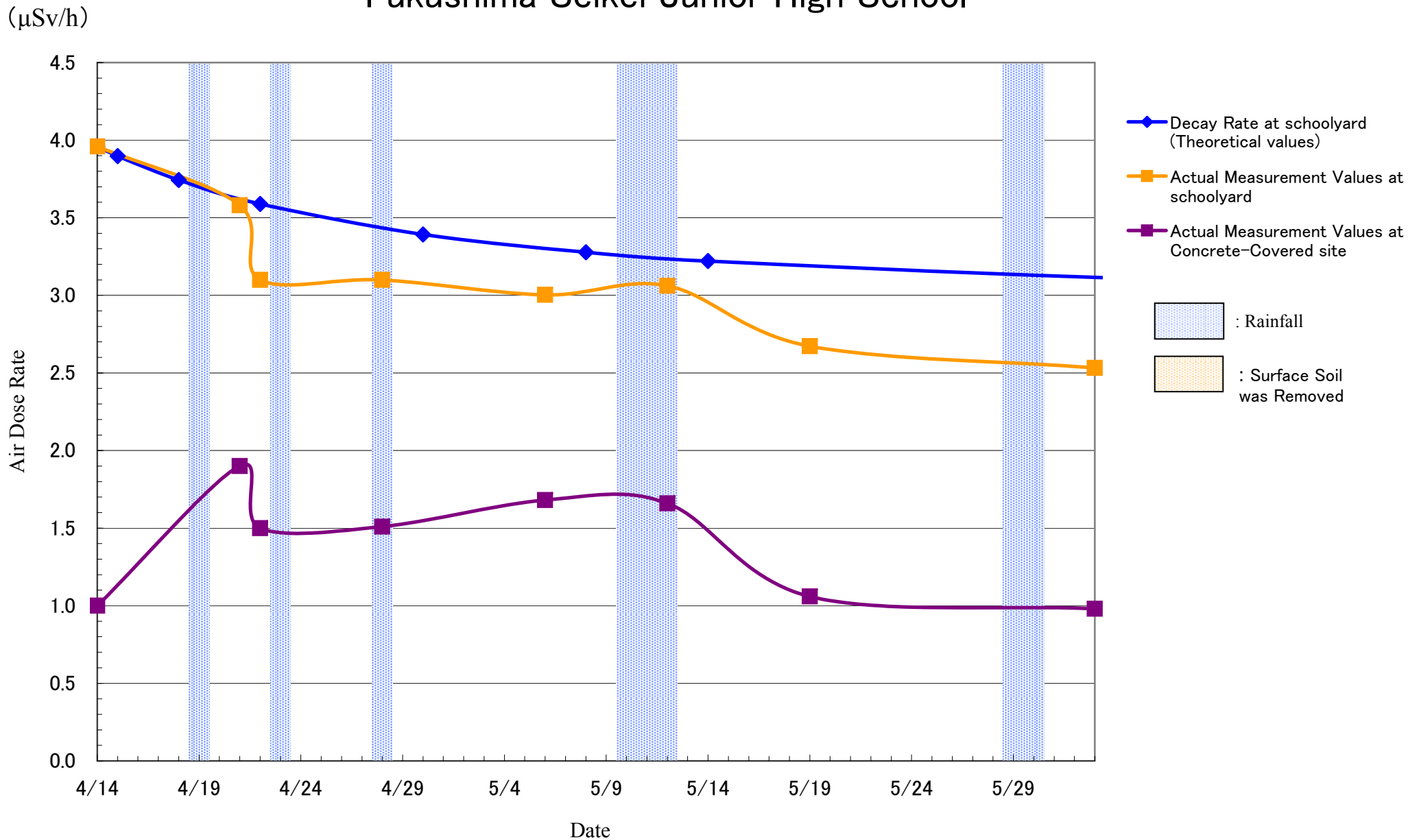

Gakuyo Junior High School

($\mu\text{Sv/h}$)

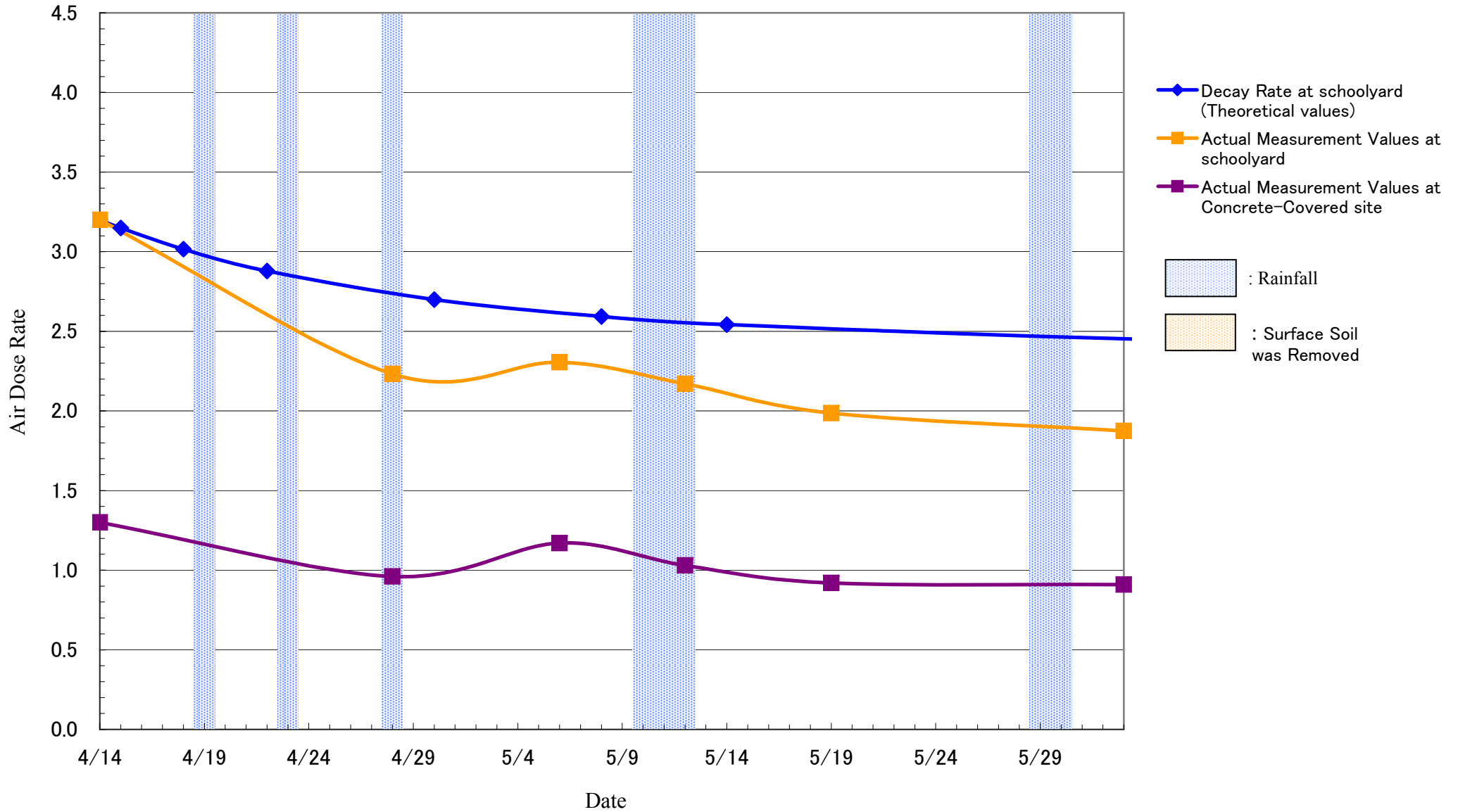

Fukushima Dai-ichi Junior High School

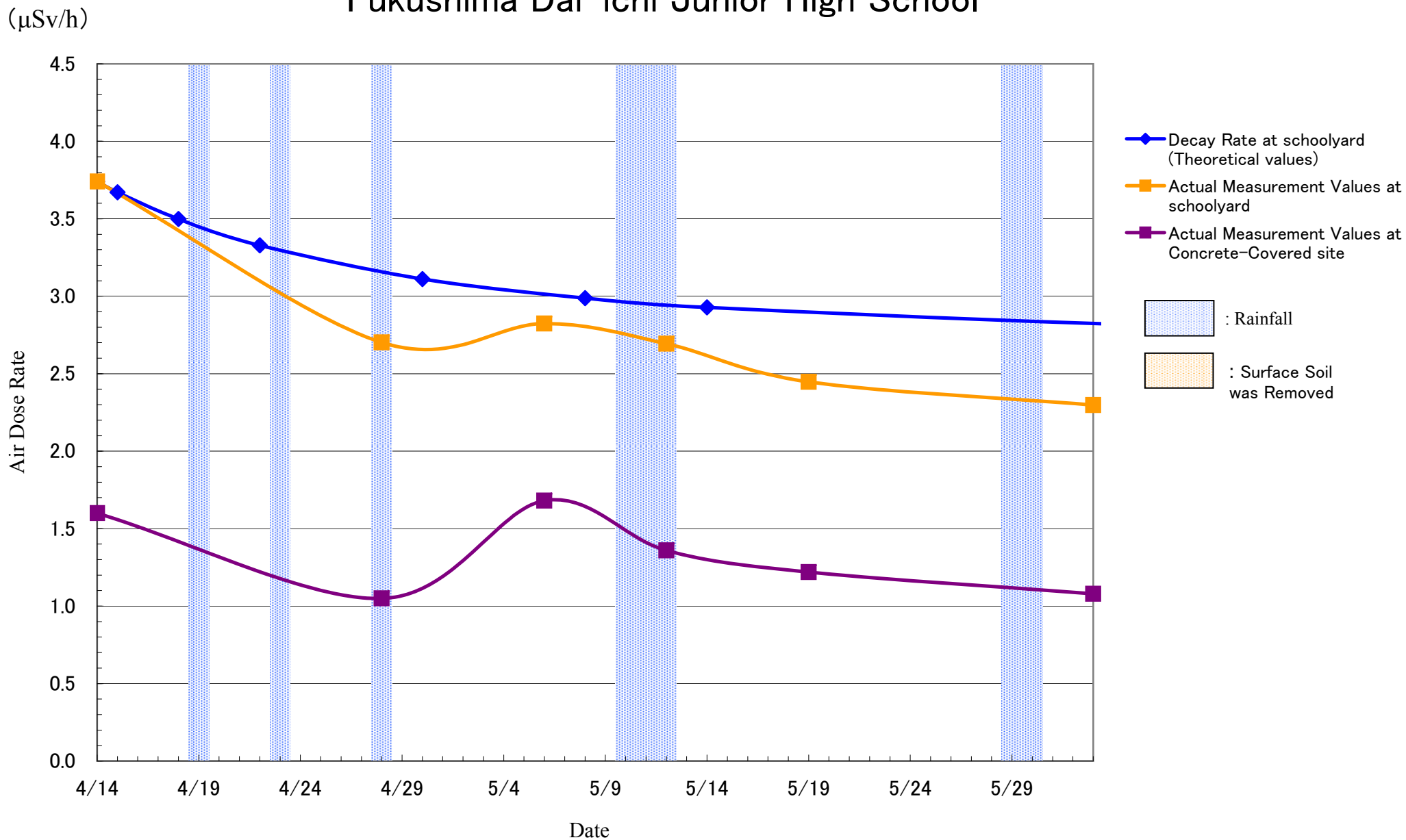

Fukushima Dai-san Elementary School

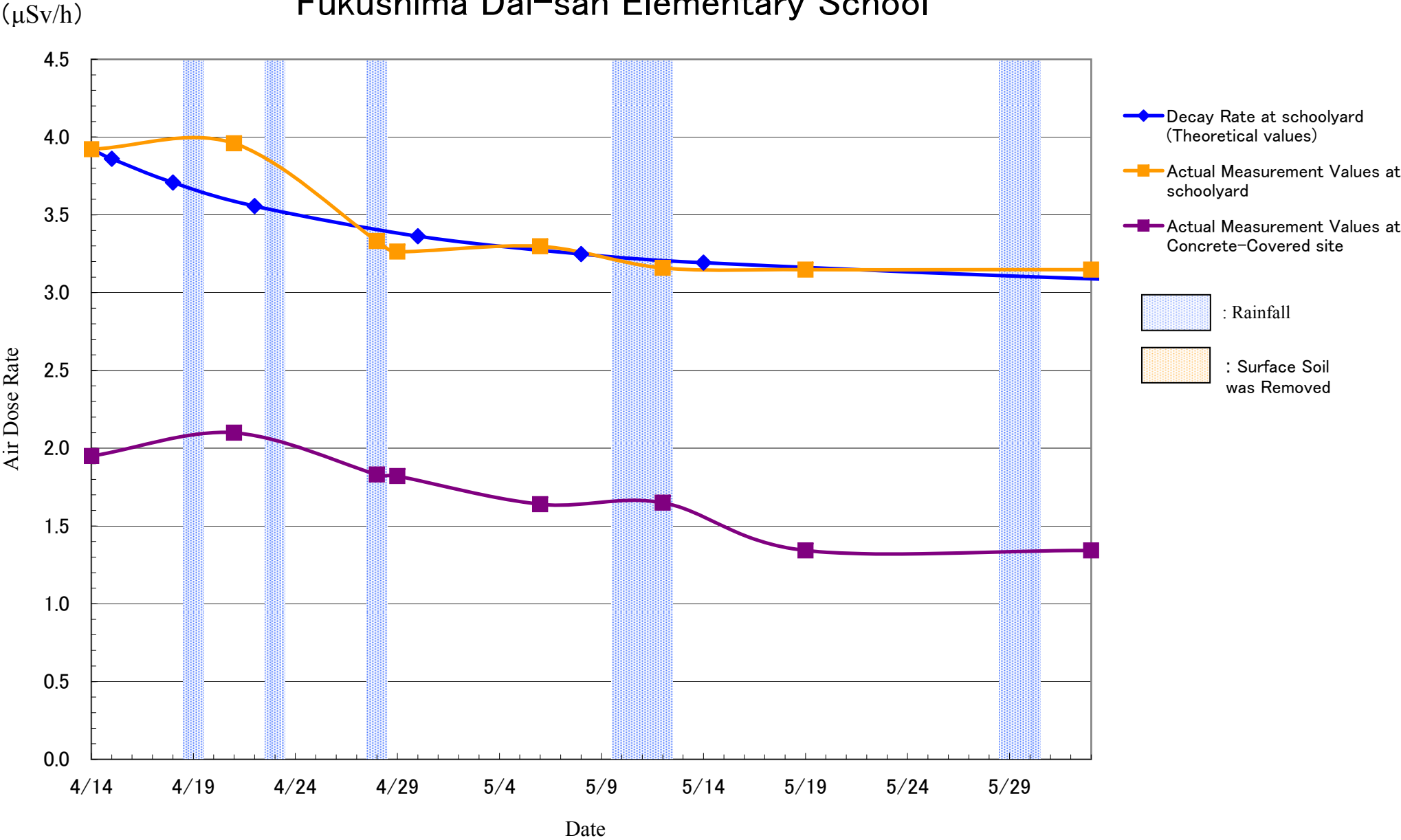

Fukushima Dai-ni Elementary School

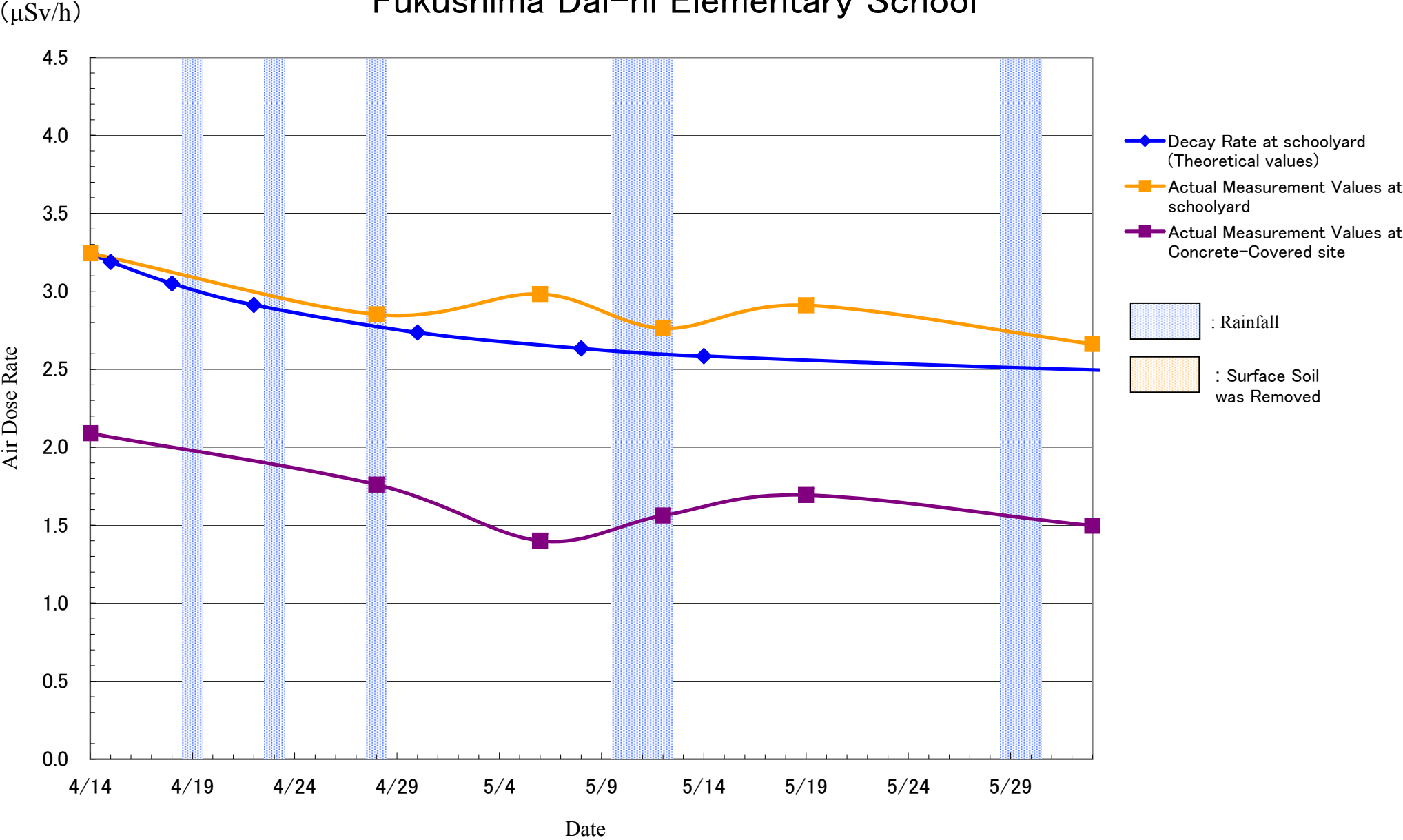

Sakura no Seibo Gakuin Kindergarten

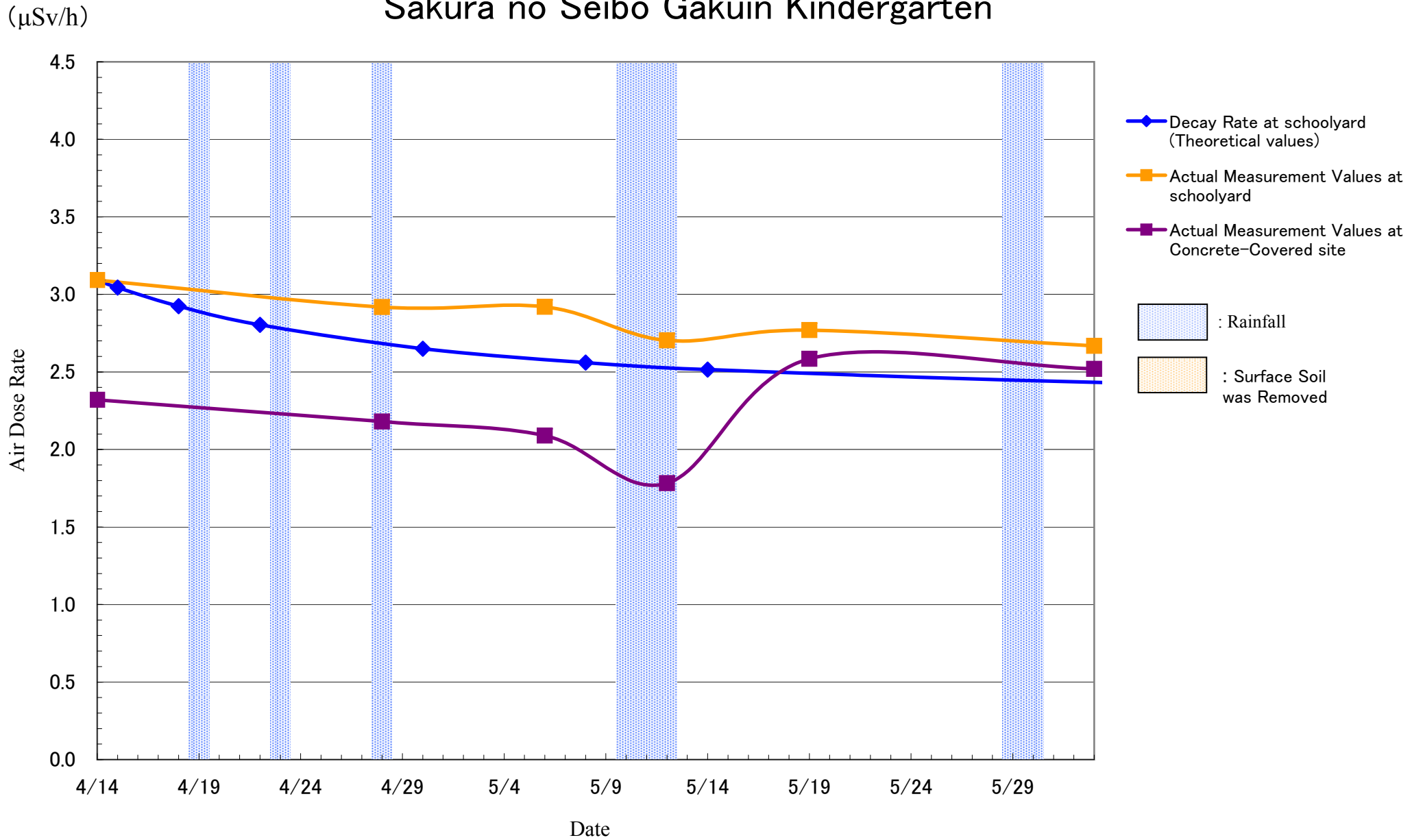

Sakura no Seibo Gakuin Elementary School

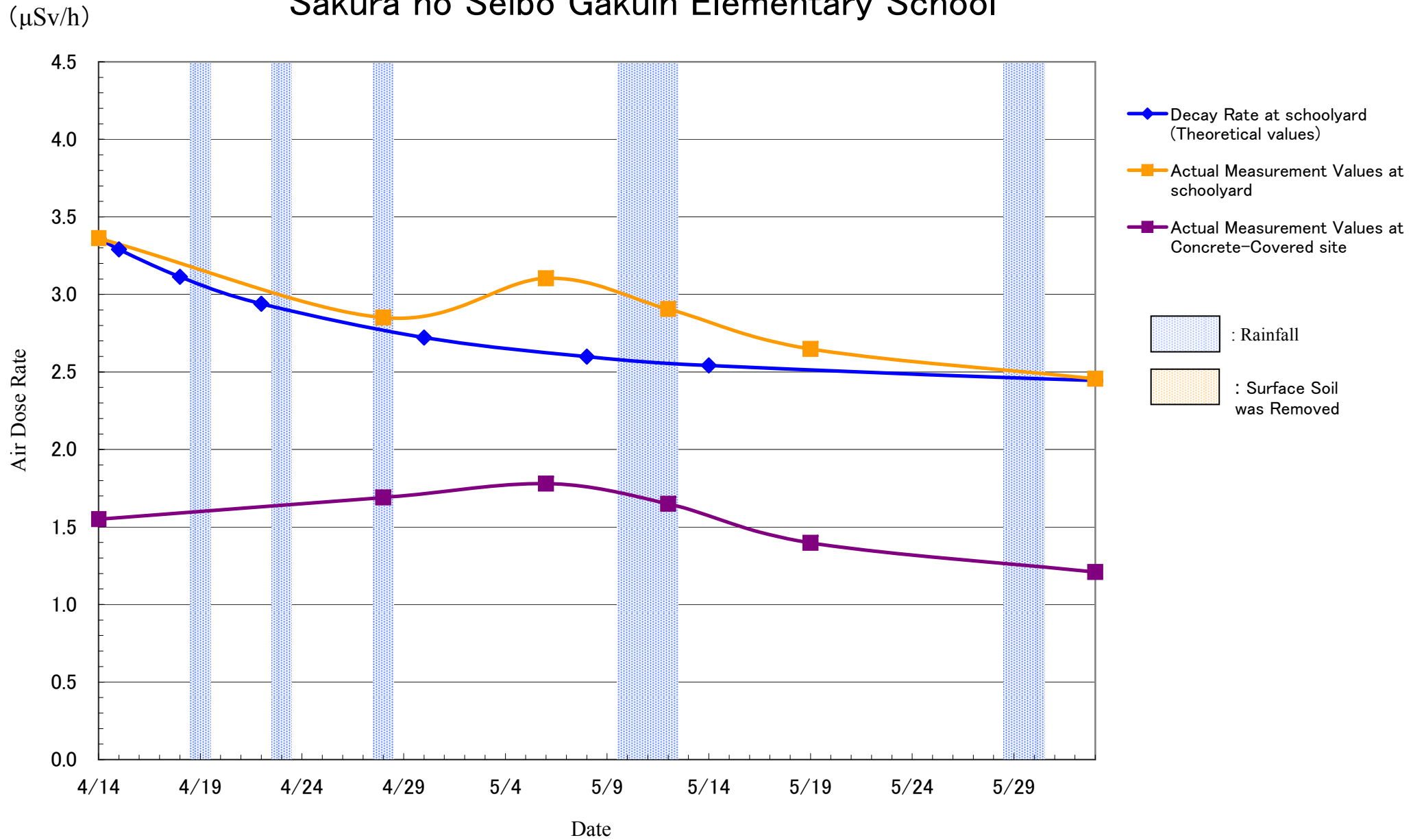

Fukushima University Attached Elementary School

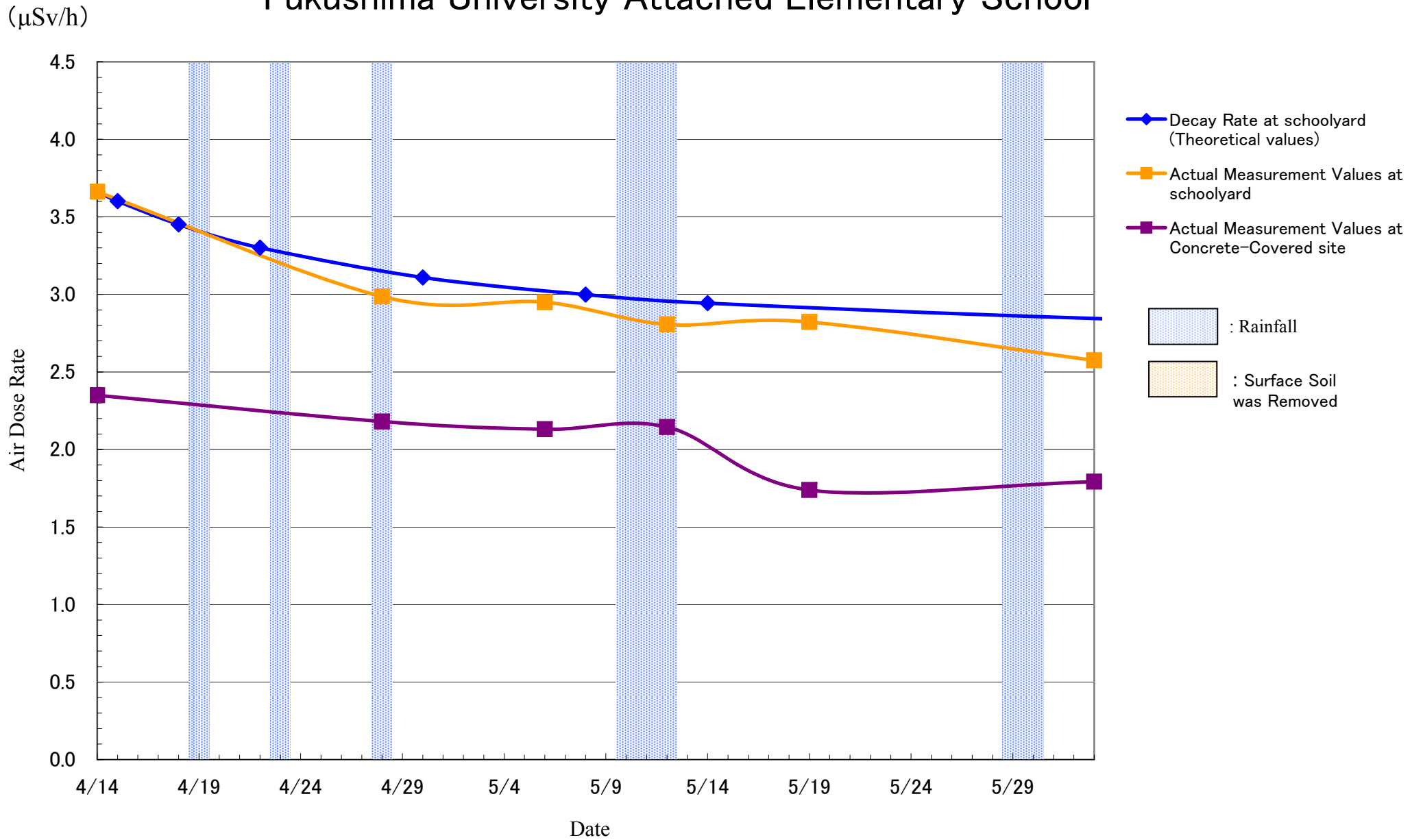

Fukushima Prefectural School for the Blind

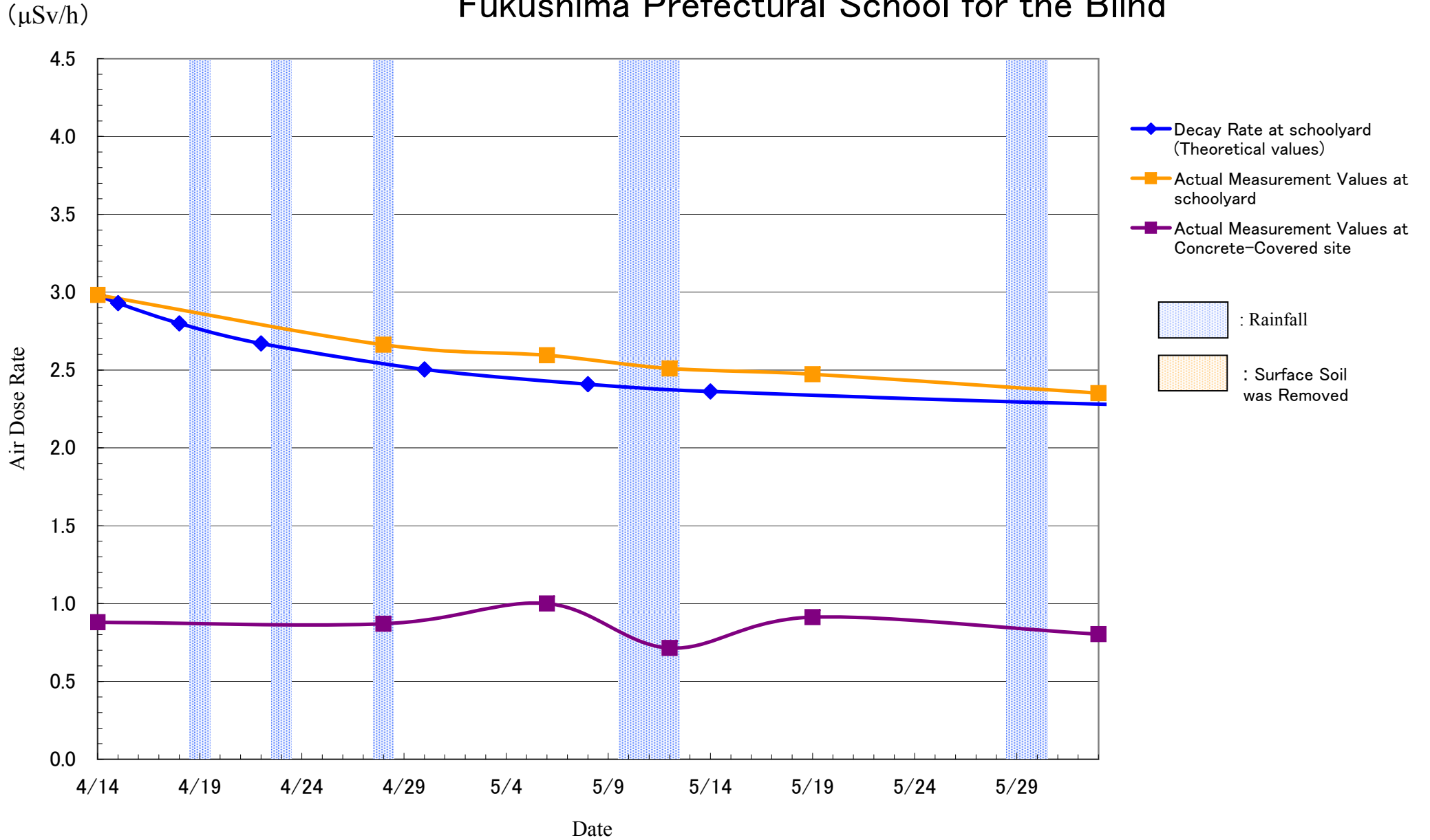

Watari Nursery

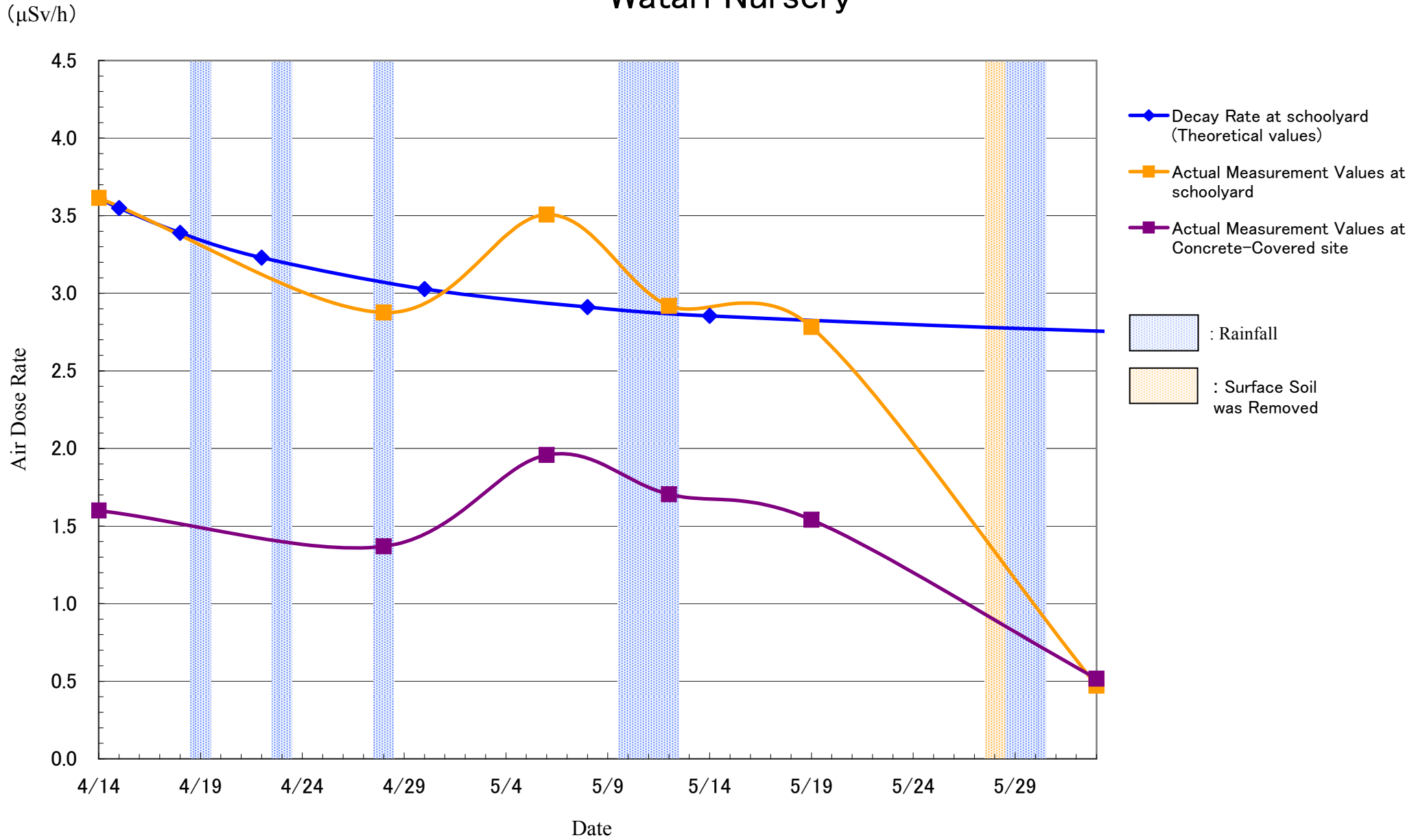

Kodomo no Ie Soramame Nursery

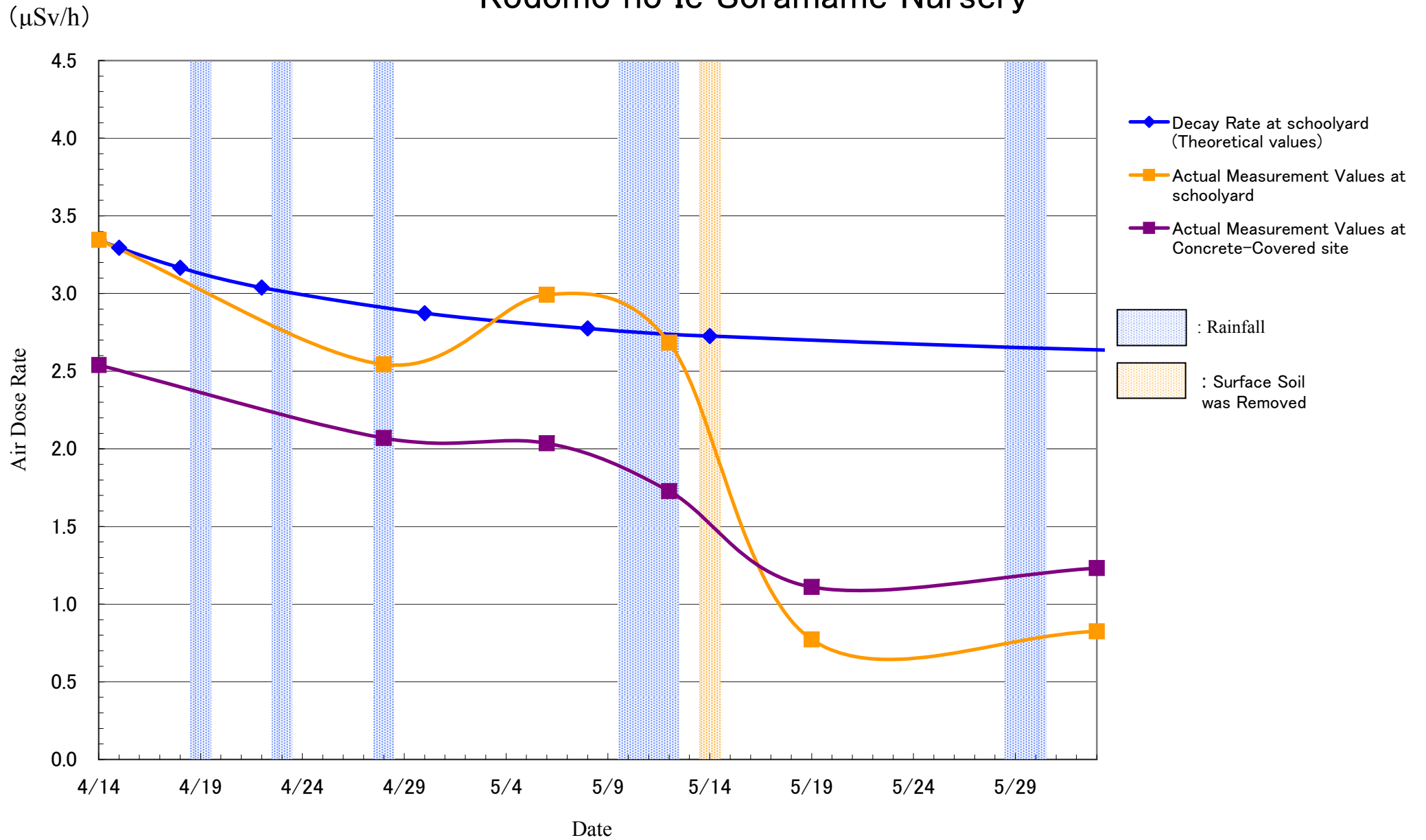

Watari Junior High School

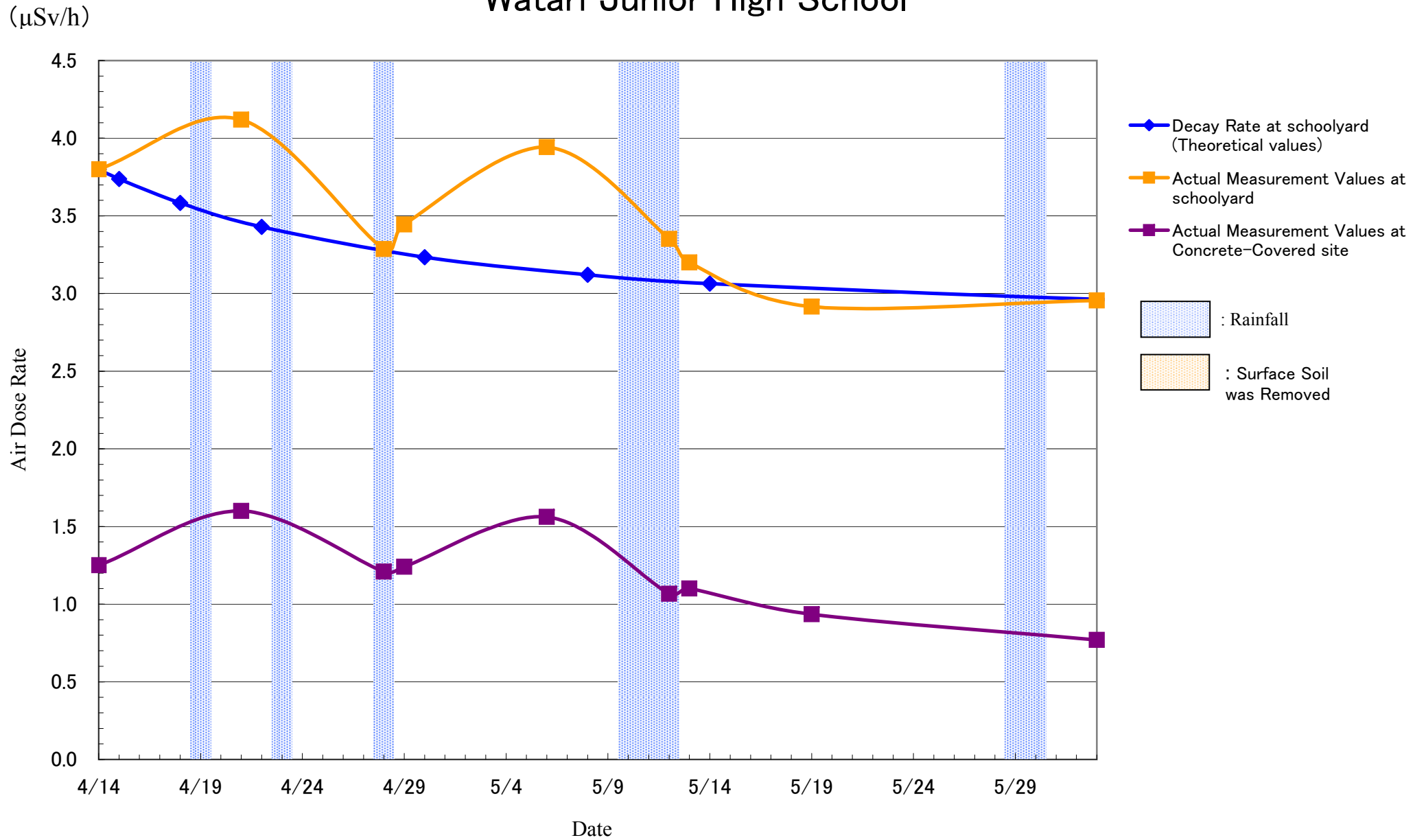

Watari Kindergarten

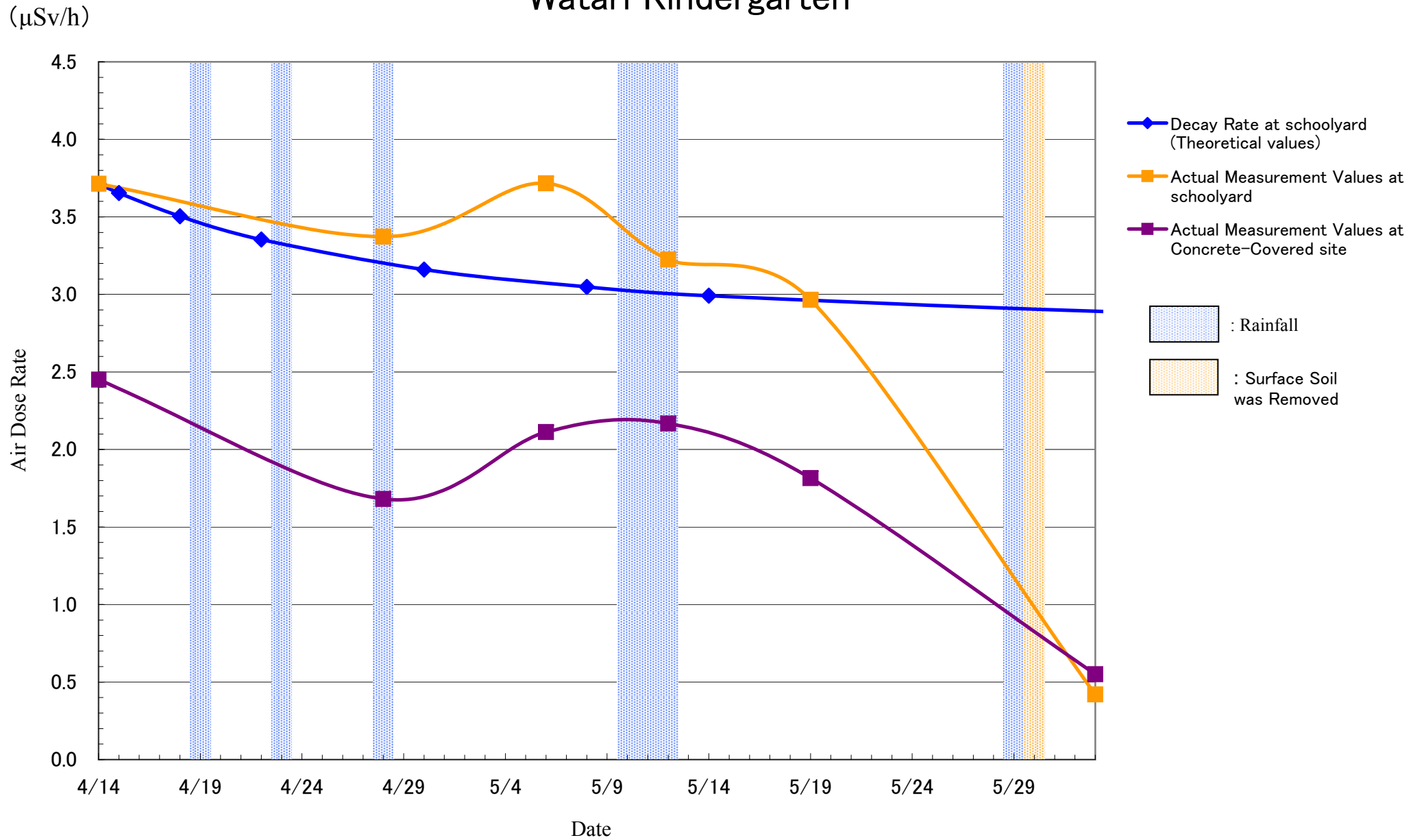

Sakura Nursery

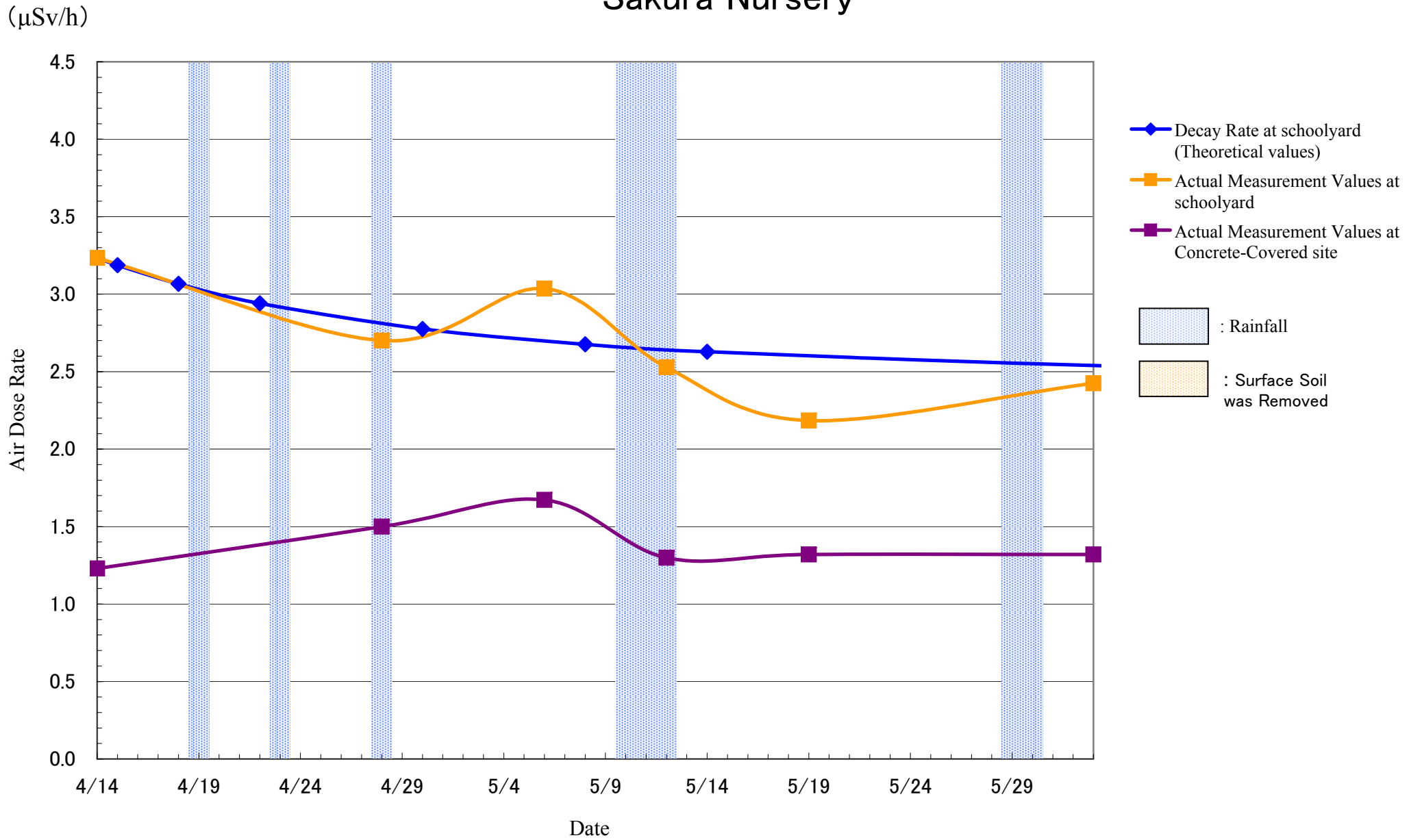

Watari Elementary School

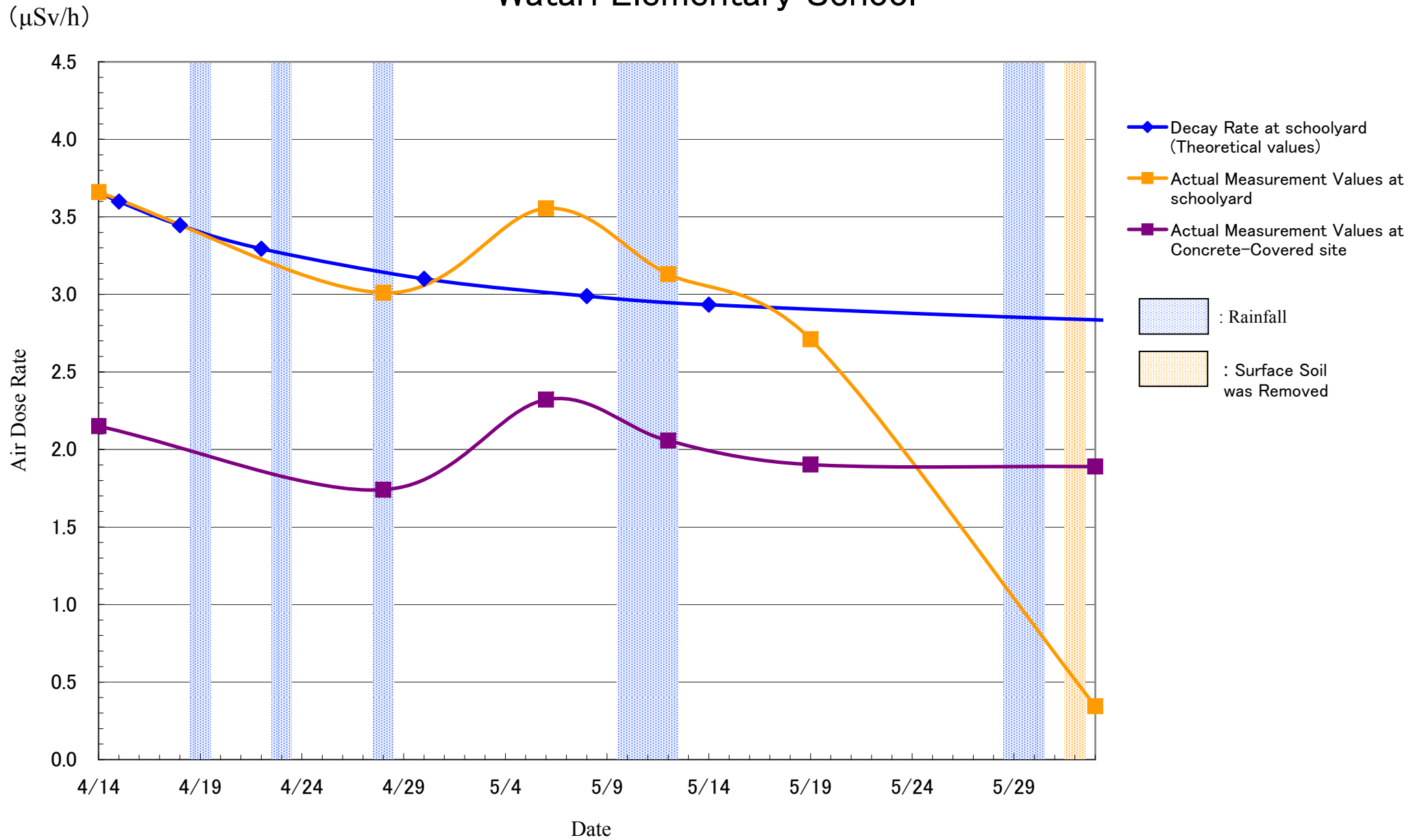

Toryo High School

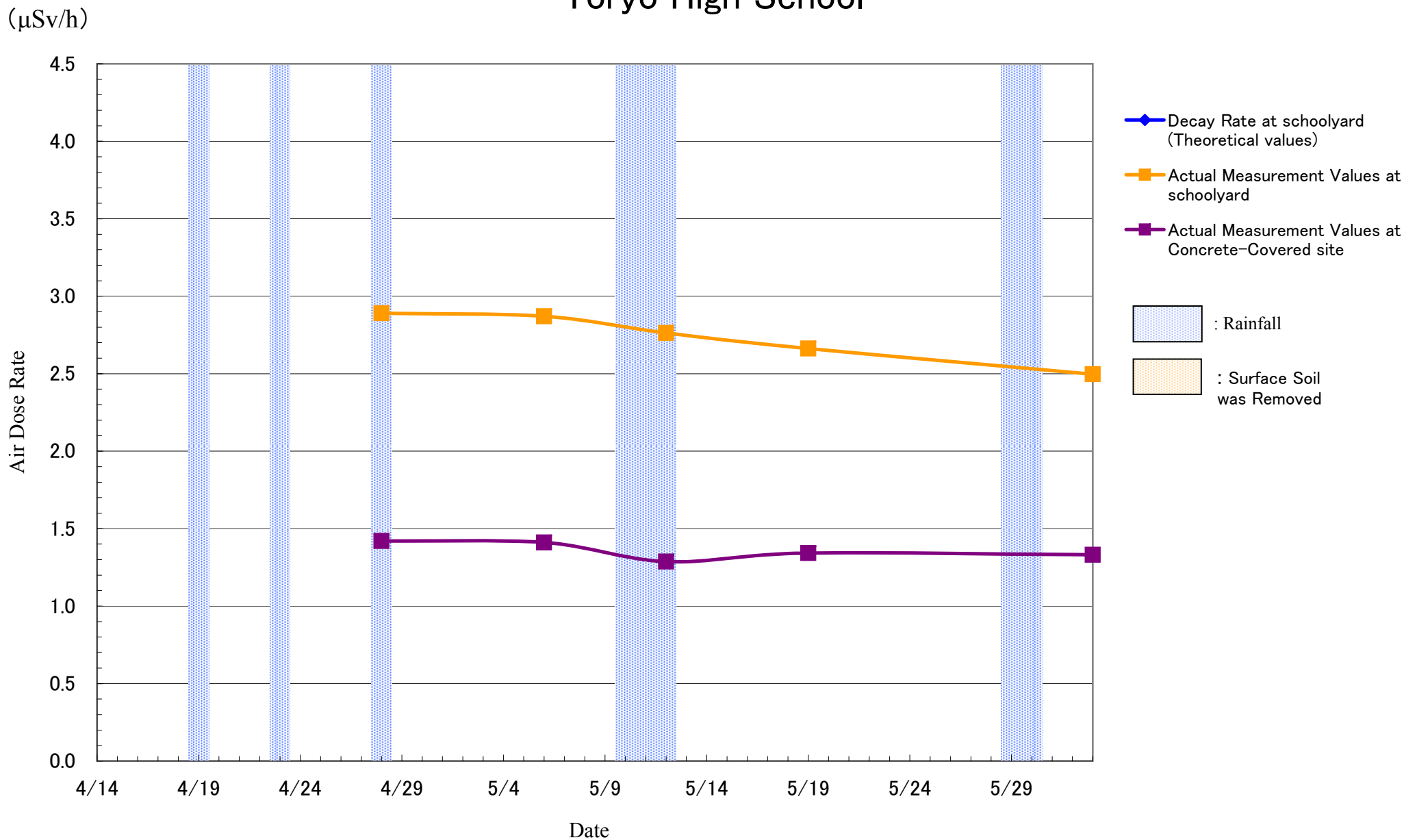

Seikei High School

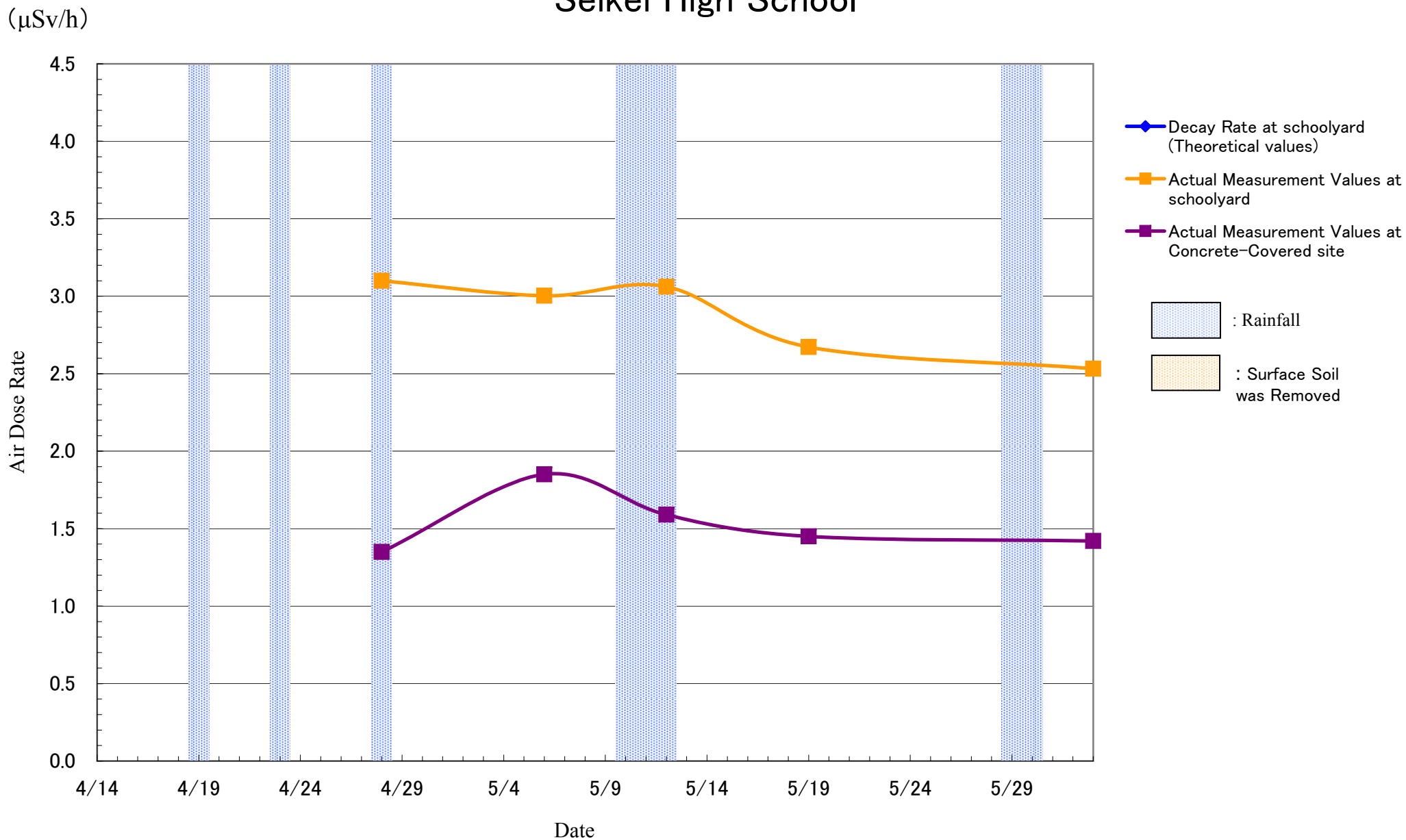

Tachibana High School

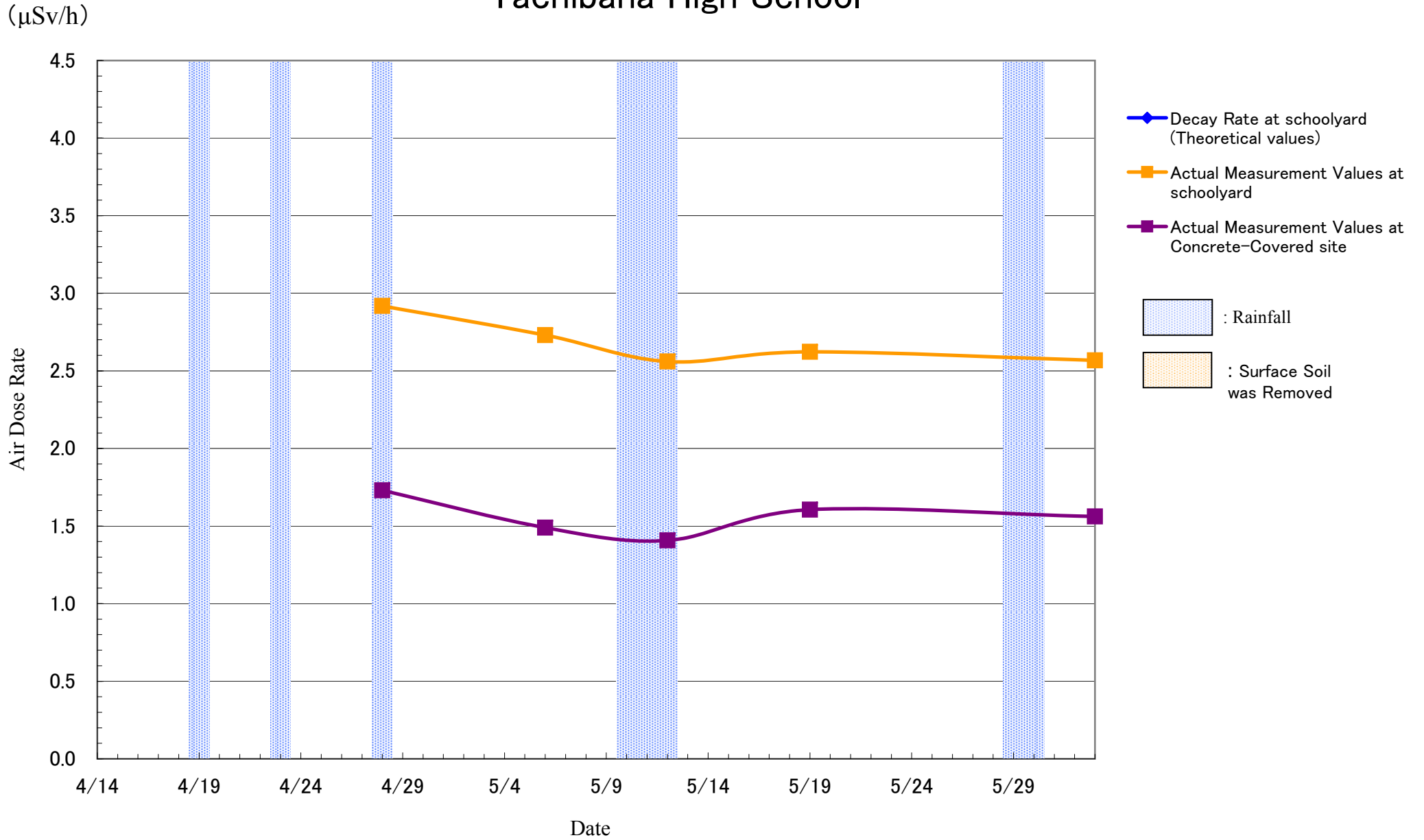

Ryouzen Kodomonomura Children's Center

($\mu\text{Sv/h}$)

